

**NOTICE!!**

**These documents have been scanned!**

**Do not place un-scanned documents beneath this notice!**

**Do not remove this notice from this file!**

GPO Jacket No. 560-102  
Print Order 61540  
Rise Business Services, LLC  
Job=AZ15 7/3/2019



Box Number= AZ15141



Claim Begin-End: AMC351146-AMC351153

**1 Initial Receipt**



AZ15141-1

AMC351149-AMC351598

UNITED STATES  
DEPARTMENT OF THE INTERIOR  
BUREAU OF LAND MANAGEMENT

RECEIPT AND ACCOUNTING ADVICE

NO. 2480529 07

CD/AZ

07/29/99

Subject: CLAIM MAINTENANCE FEE 2000

2 14 13

800.00

Applicant: 8 CLAIMS

UNITED METRO MATERIALS INC

CK 117413

Remitter:

Assignor:

LEASE MANAGEMENT DATA										<input type="checkbox"/> NEW		<input type="checkbox"/> UPDATE		<input type="checkbox"/> PAYMENT	
ORIGINAL SERIAL NO.				ASG.	TYPE	ST.	CTY.	FUND SYMBOL			ACRES/UNITS		RATE		
AMC 351146 - AMC 351153															
AMOUNT		ANV. DATE	EXP. DATE	BILL CYC.	S/C	DISTRICT	NEXT BILL	MISC. DATA	U of M		ACTUAL UNITS				
ASSIGNMENT SERIAL NO.				ASG.	TYPE	ST.	CTY.	FUND SYMBOL			ACRES/UNITS		RATE		
AMOUNT		ANV. DATE	EXP. DATE	BILL CYC.	S/C	DISTRICT	NEXT BILL	MISC. DATA	U of M		ACTUAL UNITS				
APPLY REMITTANCE										Remarks:					
ACTION	FUND SYMBOL			CTY.	AMOUNT										
FILING FEE															
RENTAL															
UNEARNED															
REFUND															
TOTAL															
AMOUNT DUE															
<input type="checkbox"/> Lease in Escrow? <input type="checkbox"/> KGS? <input type="checkbox"/> Auto Escalates? <input type="checkbox"/> Auto Renew?										BY: _____			DATE: _____		
										<b>FOR MMS USE ONLY</b>					
BILLEE					FOREST REFUGE										
NUMBER															
OCS SECTION															
CODE															

Check  
w/

Cover Sheet

- AMC 351146

- 2010 maint fee

Rod Ebert can  
explain

0520045

RECORDED & INDEXED



## CLAIM INDEX

DATE PREPARED: June 16, 1999

LEAD AMC NUMBER: AMC 351146

THRU

ENDING AMC NUMBER: AMC 351153

AMC NUMBER	*CLOSURE DECISION	CLAIM NAME	LOCATORS OF RECORD
AMC 351146		REDSTONE #1	DONALD E. FISHER UNITED METRO MATERIALS
AMC 351147		REDSTONE #2	" SAME AS ABOVE "
AMC 351148		REDSTONE #3	" SAME AS ABOVE "
AMC 351149		REDSTONE #4	" SAME AS ABOVE "
AMC 351150		REDSTONE #5	" SAME AS ABOVE "
AMC 351151		REDSTONE #6	" SAME AS ABOVE "
AMC 351152		REDSTONE #7	" SAME AS ABOVE "
AMC 351153		REDSTONE #8	" SAME AS ABOVE "

\*FOR BLM PURPOSES ONLY

UNITED STATES  
DEPARTMENT OF THE INTERIOR  
BUREAU OF LAND MANAGEMENT

RECEIPT AND ACCOUNTING ADVICE

NO. **2443963** 07  
CD/AZ 01/08/99

*REC 1/11/99*

Subject: LOCATION & SERVICE FEES (8) 2 23 11 200.00  
CLAIM MAINTENANCE FEES 1999 (6) 2 23 12 80.00  
Applicant: UNITED METRO MATERIALS INC 2 23 13 800.00  
PO BOX 52140  
PHX AZ 85072

CK 109399

Remitter:

*S 1/27/99*

Assignor:

*SB 1/14/99*

LEASE MANAGEMENT DATA									
<input type="checkbox"/> NEW <input type="checkbox"/> UPDATE <input type="checkbox"/> PAYMENT									
ORIGINAL SERIAL NO.	ASG.	TYPE	ST.	CTY.	FUND SYMBOL			ACRES/UNITS	RATE
AMC 351146-351153									
AMOUNT	ANV. DATE	EXP. DATE	BILL CYC.	S/C	DISTRICT	NEXT BILL	MISC. DATA	U of M	ACTUAL UNITS
ASSIGNMENT SERIAL NO.	ASG.	TYPE	ST.	CTY.	FUND SYMBOL			ACRES/UNITS	RATE
AMOUNT	ANV. DATE	EXP. DATE	BILL CYC.	S/C	DISTRICT	NEXT BILL	MISC. DATA	U of M	ACTUAL UNITS

APPLY REMITTANCE			
ACTION	FUND SYMBOL	CTY.	AMOUNT
FILING FEE			
RENTAL			
UNEARNED			
REFUND			
TOTAL			
AMOUNT DUE			

Remarks:

BY: \_\_\_\_\_ DATE: \_\_\_\_\_

Lease in Escrow?  
 KGS?                      Of Interest?  
 Auto Escalates?            Operating Rights?  
 Auto Renew?                Operator  
    Bond Filed?

FOR MMS USE ONLY		
BILLEE	FOREST REFUGE	
NUMBER		
OCS SECTION		
CODE		

**NOTICE!!**

**These documents have been scanned!**

**Do not place un-scanned documents beneath this notice!**

**Do not remove this notice from this file!**

GPO Jacket No. 560-102  
Print Order 61540  
Rise Business Services, LLC  
Job=AZ15 7/3/2019



Box Number= AZ15141



Claim Begin-End: AMC351146-AMC351153

**2 Correspondence**



AZ15141-1

AMC351149-AMC351598

**SENDER: COMPLETE THIS SECTION**

- Complete items 1, 2, and 3. Also complete item 4 if Restricted Delivery is desired.
- Print your name and address on the reverse so that we can return the card to you.
- Attach this card to the back of the mailpiece, or on the front if space permits.

1. Article Addressed to: **NOV 03 2004**

FISHER DONALD E; UNITED METRO  
MATERIALS INC  
BOX 52140  
PHOENIX, AZ 85072  
**AMC351146** AMC352356 AMC355012

2. Article Number  
(Transfer from service label)

7003 0500 0001 5254 1650

**COMPLETE THIS SECTION ON DELIVERY**

A. Signature

X

*SVittoria*

Agent

Addressee

B. Received by (Printed Name)

*SVittoria*

C. Date of Delivery

**NOV 04 2004**

D. Is delivery address different from item 1?  Yes  
If YES, enter delivery address below:  No

3. Service Type

Certified Mail

Express Mail

Registered

Return Receipt for Merchandise

Insured Mail

C.O.D.

4. Restricted Delivery? (Extra Fee)

Yes

UNITED STATES POSTAL SERVICE

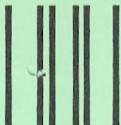

First-Class Mail  
Postage & Fees Paid  
USPS  
Permit No. G-10

- Sender: Please print your name, address, and ZIP+4 in this box •

BUREAU OF LAND MANAGEMENT  
ARIZONA STATE OFFICE  
222 NORTH CENTRAL AVENUE  
PHOENIX, AZ 85004-2203

ARIZONA  
STATE OFFICE  
PHOENIX, ARIZONA

2004 NOV -5 AM 11:39

RECEIVED  
BUREAU OF  
LAND MANAGEMENT





# United States Department of the Interior

## BUREAU OF LAND MANAGEMENT

Arizona State Office  
222 North Central Avenue  
Phoenix, AZ 85004  
www.az.blm.gov



In Reply Refer To:  
3800 (AZ-933)  
AMC351146  
AMC352356  
AMC355012

November 3, 2004

CERTIFIED MAIL – RETURN RECEIPT REQUESTED # 7003 0500 0001 5254 1650

### DECISION

FISHER DONALD E	:	AMC351146 - 351153,
UNITED METRO MATERIALS INC	:	AMC352356 - 352357,
BOX 52140	:	AMC355012 - 355018
PHOENIX, AZ 85072	:	

### Additional Fees Required

Your maintenance fee payment for the 2005 assessment year, in the amount of \$100.00 per claim, has been received.

In accordance with 30 U.S.C. 28j(c)(3), 43 CFR 3834, the maintenance fees for mining claims have increased from \$100.00 per claim to \$125.00 per claim. Insufficient payment of the annual maintenance fee for the 2005 assessment year is a curable defect. Therefore you are required to submit a supplemental payment in the amount of \$25.00 per claim within 30 days of receipt of this Decision or your claim(s) will be declared forfeited.

Please include your Arizona Mining Claim (AMC) serial number(s) and claim name(s) when submitting the additional fees.

Sincerely,

Ivy J. Garcia  
Group Administrator,  
Lands/Minerals Adjudication and Withdrawals

**NOTICE!!**

**These documents have been scanned!**

**Do not place un-scanned documents beneath this notice!**

**Do not remove this notice from this file!**

GPO Jacket No. 560-102  
Print Order 61540  
Rise Business Services, LLC  
Job=AZ15 7/3/2019



Box Number= AZ15141



Claim Begin-End: AMC351146-AMC351153

**3 Transfers**



AZ15141-1

AMC351149-AMC351598

**NO  
DOCUMENTS  
FOUND**

NO DOCUMENTS FOUND  
NO DOCUMENTS FOUND

**NOTICE!!**

**These documents have been scanned!**

**Do not place un-scanned documents beneath this notice!**

**Do not remove this notice from this file!**

GPO Jacket No. 560-102  
Print Order 61540  
Rise Business Services, LLC  
Job=AZ15 7/3/2019



Box Number= AZ15141



Claim Begin-End: AMC351146-AMC351153

**4 Annual Filings**



AZ15141-1

AMC351149-AMC351598



87712

352356

351146

355012

July 23, 2018

Bureau of Land Management  
Arizona State Office  
Mining Claim Section  
One North Central Ave., Ste 800  
Phoenix, AZ 85004-4427

To Whom It May Concern:

Enclosed please find payment for rental fees as required by 43 CFR Parts 3730 et al. for assessment year September 1, 2018 to August 31, 2019.

A list of thirty-five (35) claims located in the State of Arizona and being held by total maintenance fees of \$7750.00 is attached. The list includes the AMC serial number, name of the claim and fees per claim.

Should you require additional information, please do not hesitate to call me at (602) 416-2719.

Respectfully submitted,

*William R. Peck*

William R. Peck  
Engineer

RECEIVED  
2018 JUL 24 A 10:14  
PHOENIX, ARIZONA

Enclosures (2): Claim Listing  
Check ( \$7750.00)

NO. OF CLAIMS 35  
AMOUNT \$7750.  
RECEIPT NO. 4218247  
INIT. WGP

INTERE  
JUL 25 2018  
BY: kan

Cemex Construction Materials South, LLC as  
 United Metro Materials, Show Low Acquisition Co., Kiewit Construction Co.

Serial No.	Mining Claim	Fees
1 AMC 87712	Calcium No. 1	\$155.00
2 AMC 87713	Calcium No. 2	\$155.00
3 AMC 87714	Calcium No. 3	\$155.00
4 AMC 87715	Calcium No. 4	\$155.00
5 AMC 87716	Calcium No. 5	\$155.00
6 AMC 87717	Calcium No. 6	\$155.00
7 AMC 87718	Calcium No. 7	\$155.00
8 AMC 87719	Calcium No. 8	\$155.00
9 AMC 87720	Calcium No. 9	\$155.00
10 AMC 87721	Calcium No. 10	\$155.00
11 AMC 87722	Calcium No. 11	\$155.00
12 AMC 87723	Calcium No. 12	\$155.00
13 AMC 87724	Calcium No. 13	\$155.00
14 AMC 87725	Calcium No. 14	\$155.00
15 AMC 87726	Calcium No. 15	\$155.00
16 AMC 87727	Calcium No. 16	\$155.00
17 AMC 352356	Canyon 1	\$155.00
18 AMC 352357	Canyon 2	\$155.00
19 AMC 351147	Redstone #2	\$155.00
20 AMC 351148	Redstone #3	\$155.00
21 AMC 351149	Redstone #4	\$155.00
22 AMC 351150	Redstone #5	\$155.00
23 AMC 351151	Redstone #6	\$155.00
24 AMC 351152	Redstone #7	\$155.00
25 AMC 351153	Redstone #8	\$155.00
26 AMC 355012	Sonoran Brown #1	\$155.00
27 AMC 355013	Sonoran Brown #2	\$155.00
28 AMC 355014	Sonoran Brown #3	\$155.00
29 AMC 355015	Sonoran Brown #4	\$155.00
30 AMC 355016	Sonoran Brown #5	\$155.00
31 AMC 355017	Sonoran Brown #6	\$155.00
32 AMC 355018	Sonoran Brown #7	\$155.00
33 AMC 87749	S & F Assoc Placer No. 23	\$310.00
34 AMC 87750	S & F Assoc Placer No. 25	\$1,240.00
35 AMC 87751	S & F Assoc Placer No. 26	\$1,240.00
Total		\$7,750.00

RECEIVED  
 PHOENIX, ARIZONA  
 2010 JUL 21 AM 10:14

**United States Department of the Interior**  
**Bureau of Land Management**  
 DIV OF LANDS, MINRLS & ENERGY  
 ONE N CENTRAL AVE  
 PHOENIX, AZ 85004 -4427  
 Phone: 602-417-9200

Receipt

No: 4218247

<b>Transaction #:</b> 4333408	
<b>Date of Transaction:</b> 07/24/2018	
CUSTOMER:	
	CEMEX 5555 E VAN BUREN ST STE 155 PHOENIX,AZ 85008-3411 US

LINE #	QTY	DESCRIPTION	REMARKS	UNIT PRICE	TOTAL
1	1.00	LOCATABLE MINERALS / MINING CLAIMS- NOT NEW-UNADJUD,ONE AUTH NO. ONLY / MINING CLAIM MONEY RECEIVED <b>CASES: AMC87712/\$7750.00</b>	2019 MAINT (35)	- n/a -	7750.00
<b>TOTAL:</b>					<b>\$7,750.00</b>

PAYMENT INFORMATION			
1	AMOUNT:	7750.00	POSTMARKED: N/A
	TYPE:	CHECK	RECEIVED: 07/24/2018
	CHECK NO:	23486902	
	NAME:	CEMEX MATERIALS LLC 1501 BELVEDERE RD WEST PALM BEACH FL 33406 US	

REMARKS

This receipt was generated by the automated BLM Collections and Billing System and is a paper representation of a portion of the official electronic record contained therein.



87712  
352356  
351146

July 5, 2017

Bureau of Land Management  
Arizona State Office  
Mining Claim Section  
One North Central Ave., Ste 800  
Phoenix, AZ 85004-4427

To Whom It May Concern:

Enclosed please find payment for rental fees as required by 43 CFR Parts 3730 et al. for assessment year September 1, 2017 to August 31, 2018.

A list of thirty-five (35) claims located in the State of Arizona and being held by total maintenance fees of \$7750.00 is attached. The list includes the AMC serial number, name of the claim and fees per claim.

Should you require additional information, please do not hesitate to call me at (602) 416-2719.

Respectfully submitted,

*William R. Peck*

William R. Peck  
Engineer

Enclosures (2): Claim Listing  
Check ( \$7750.00)

RECEIVED  
BLM AZ STATE OFFICE  
2011 JUL 21 P 1:17  
PHOENIX, ARIZONA

ENTERED  
JUL 24 2017  
BY: Ran



Cemex Construction Materials South, LLC as  
 United Metro Materials, Show Low Acquisition Co., Kiewit Construction Co.

Serial No.	Mining Claim	Fees
1 AMC 87712	Calcium No. 1	\$155.00
2 AMC 87713	Calcium No. 2	\$155.00
3 AMC 87714	Calcium No. 3	\$155.00
4 AMC 87715	Calcium No. 4	\$155.00
5 AMC 87716	Calcium No. 5	\$155.00
6 AMC 87717	Calcium No. 6	\$155.00
7 AMC 87718	Calcium No. 7	\$155.00
8 AMC 87719	Calcium No. 8	\$155.00
9 AMC 87720	Calcium No. 9	\$155.00
10 AMC 87721	Calcium No. 10	\$155.00
11 AMC 87722	Calcium No. 11	\$155.00
12 AMC 87723	Calcium No. 12	\$155.00
13 AMC 87724	Calcium No. 13	\$155.00
14 AMC 87725	Calcium No. 14	\$155.00
15 AMC 87726	Calcium No. 15	\$155.00
16 AMC 87727	Calcium No. 16	\$155.00
17 AMC 352356	Canyon 1	\$155.00
18 AMC 352357	Canyon 2	\$155.00
19 AMC 351147	Redstone #2	\$155.00
20 AMC 351148	Redstone #3	\$155.00
21 AMC 351149	Redstone #4	\$155.00
22 AMC 351150	Redstone #5	\$155.00
23 AMC 351151	Redstone #6	\$155.00
24 AMC 351152	Redstone #7	\$155.00
25 AMC 351153	Redstone #8	\$155.00
26 AMC 355012	Sonoran Brown #1	\$155.00
27 AMC 355013	Sonoran Brown #2	\$155.00
28 AMC 355014	Sonoran Brown #3	\$155.00
29 AMC 355015	Sonoran Brown #4	\$155.00
30 AMC 355016	Sonoran Brown #5	\$155.00
31 AMC 355017	Sonoran Brown #6	\$155.00
32 AMC 355018	Sonoran Brown #7	\$155.00
33 AMC 87749	S & F Assoc Placer No. 23	\$310.00
34 AMC 87750	S & F Assoc Placer No. 25	\$1,240.00
35 AMC 87751	S & F Assoc Placer No. 26	\$1,240.00
Total		\$7,750.00

RECEIVED  
 DLM AZ STATE OFFICE  
 2011 JUL 21 P 1:17  
 PHOENIX, ARIZONA

  
 Rec.  
 3899272

**United States Department of the Interior**  
**Bureau of Land Management**  
 DIV OF LANDS, MINRLS & ENERGY  
 ONE N CENTRAL AVE  
 PHOENIX, AZ 85004 -4427  
 Phone: 602-417-9200

Receipt

No: 3899272

<b>Transaction #:</b> 4008597	
<b>Date of Transaction:</b> 07/21/2017	
CUSTOMER:	
	CEMEX 5555 E VAN BUREN ST STE 155 PHOENIX,AZ 85008-3411 US

LINE #	QTY	DESCRIPTION	REMARKS	UNIT PRICE	TOTAL
1	1.00	LOCATABLE MINERALS / MINING CLAIMS- NOT NEW-UNADJUD,ONE AUTH NO. ONLY / MINING CLAIM MONEY RECEIVED <b>CASES: AMC87712/\$7750.00</b>	2018 MAINT (35)	- n/a -	7750.00
<b>TOTAL:</b>					<b>\$7,750.00</b>

PAYMENT INFORMATION					
1	AMOUNT:	7750.00	POSTMARKED:	N/A	
	TYPE:	CHECK	RECEIVED:	07/21/2017	
	CHECK NO:	23379634			
	NAME:	CEMEX MATERIALS LLC 1501BELVEDERE RD WEST PALM BEACH FL 33406 US			

REMARKS	

This receipt was generated by the automated BLM Collections and Billing System and is a paper representation of a portion of the official electronic record contained therein.



July 25, 2016

87712  
351146  
352356  
355012

Bureau of Land Management  
Arizona State Office  
Mining Claim Section  
One North Central Ave., Ste 800  
Phoenix, AZ 85004-4427

To Whom It May Concern:

Enclosed please find payment for rental fees as required by 43 CFR Parts 3730 et al. for assessment year September 1, 2016 to August 31, 2017.

A list of thirty-five (35) claims located in the State of Arizona and being held by total maintenance fees of \$7750.00 is attached. The list includes the AMC serial number, name of the claim and fees per claim.

Should you require additional information, please do not hesitate to call me at (602) 416-2719.

Respectfully submitted,

*William R. Peck*

William R. Peck  
Engineer

Enclosures (2): Claim Listing  
Check ( \$7750.00)

2016 JUL 25 P 1:25  
BLM, ARIZONA

NO. OF CLAIMS 35  
AMOUNT \$7750  
RECEIPT NO. 3613549  
INIT. WRP

Cemex Construction Materials South, LLC as  
 United Metro Materials, Show Low Acquisition Co., Kiewit Construction Co.

Serial No.	Mining Claim	Fees
1 AMC 87712	Calcium No. 1	\$155.00
2 AMC 87713	Calcium No. 2	\$155.00
3 AMC 87714	Calcium No. 3	\$155.00
4 AMC 87715	Calcium No. 4	\$155.00
5 AMC 87716	Calcium No. 5	\$155.00
6 AMC 87717	Calcium No. 6	\$155.00
7 AMC 87718	Calcium No. 7	\$155.00
8 AMC 87719	Calcium No. 8	\$155.00
9 AMC 87720	Calcium No. 9	\$155.00
10 AMC 87721	Calcium No. 10	\$155.00
11 AMC 87722	Calcium No. 11	\$155.00
12 AMC 87723	Calcium No. 12	\$155.00
13 AMC 87724	Calcium No. 13	\$155.00
14 AMC 87725	Calcium No. 14	\$155.00
15 AMC 87726	Calcium No. 15	\$155.00
16 AMC 87727	Calcium No. 16	\$155.00
17 AMC 352356	Canyon 1	\$155.00
18 AMC 352357	Canyon 2	\$155.00
19 AMC 351147	Redstone #2	\$155.00
20 AMC 351148	Redstone #3	\$155.00
21 AMC 351149	Redstone #4	\$155.00
22 AMC 351150	Redstone #5	\$155.00
23 AMC 351151	Redstone #6	\$155.00
24 AMC 351152	Redstone #7	\$155.00
25 AMC 351153	Redstone #8	\$155.00
26 AMC 355012	Sonoran Brown #1	\$155.00
27 AMC 355013	Sonoran Brown #2	\$155.00
28 AMC 355014	Sonoran Brown #3	\$155.00
29 AMC 355015	Sonoran Brown #4	\$155.00
30 AMC 355016	Sonoran Brown #5	\$155.00
31 AMC 355017	Sonoran Brown #6	\$155.00
32 AMC 355018	Sonoran Brown #7	\$155.00
33 AMC 87749	S & F Assoc Placer No. 23	\$310.00
34 AMC 87750	S & F Assoc Placer No. 25	\$1,240.00
35 AMC 87751	S & F Assoc Placer No. 26	\$1,240.00
<b>Total</b>		<b>\$7,750.00</b>

2016 JUL 25 PM 1:26  
 EMERALD ARIZONA  
 MICHAEL R. HARRIS

**United States Department of the Interior**  
**Bureau of Land Management**  
 DIV OF LANDS, MINRLS & ENERGY  
 ONE N CENTRAL AVE  
 PHOENIX, AZ 85004 -4427  
 Phone: 602-417-9200

Receipt

No: 3613549

<b>Transaction #:</b> 3717105	
<b>Date of Transaction:</b> 07/25/2016	
CUSTOMER:	
CEMEX 5555 E VAN BUREN ST STE 155 PHOENIX, AZ 85008-3411 US	

LINE #	QTY	DESCRIPTION	REMARKS	UNIT PRICE	TOTAL
1	1.00	LOCATABLE MINERALS / MINING CLAIMS- NOT NEW-UNADJUD, ONE AUTH NO. ONLY / MINING CLAIM MONEY RECEIVED CASES: AMC87712/\$7750.00	2017 MAINT (35)	- n/a -	7750.00
<b>TOTAL:</b>					<b>\$7,750.00</b>

PAYMENT INFORMATION			
1	AMOUNT:	7750.00	POSTMARKED: N/A
	TYPE:	CHECK	RECEIVED: 07/25/2016
	CHECK NO:	23238736	
	NAME:	CEMEX 1501 BELVEDERE RD WEST PALM BEACH FL 33406 US	

REMARKS

This receipt was generated by the automated BLM Collections and Billing System and is a paper representation of a portion of the official electronic record contained therein.

**ENTERED**  
 JUL 26 2016  
 BY: *[Signature]*



87712

352356

351146

355012

August 7, 2015

Bureau of Land Management  
Arizona State Office  
Mining Claim Section  
One North Central Ave., Ste 800  
Phoenix, AZ 85004-4427

To Whom It May Concern:

Enclosed please find payment for rental fees as required by 43 CFR Parts 3730 et al. for assessment year September 1, 2015 to August 31, 2016.

A list of thirty-five (35) claims located in the State of Arizona and being held by total maintenance fees of \$7750.00 is attached. The list includes the AMC serial number, name of the claim and fees per claim.

Should you require additional information, please do not hesitate to call me at (602) 416-2719.

Respectfully submitted,

*William R. Peck*

William R. Peck  
Engineer

RECEIVED  
BLM AZ STATE OFFICE  
2015 AUG - 7 P 12: 55  
PHOENIX, ARIZONA

Enclosures (2): Claim Listing  
Check ( \$7750.00)

INTERIM  
AUG 10 2015  
BY: *Rm*

NO. OF CLAIMS 35  
AMOUNT 7750.00  
RECEIPT NO. 3361378  
INIT. EPG

Cemex Construction Materials South, LLC as  
 United Metro Materials, Show Low Acquisition Co., Kiewit Construction Co.

Serial No.	Mining Claim	Fees
1 AMC 87712	Calcium No. 1	\$155.00
2 AMC 87713	Calcium No. 2	\$155.00
3 AMC 87714	Calcium No. 3	\$155.00
4 AMC 87715	Calcium No. 4	\$155.00
5 AMC 87716	Calcium No. 5	\$155.00
6 AMC 87717	Calcium No. 6	\$155.00
7 AMC 87718	Calcium No. 7	\$155.00
8 AMC 87719	Calcium No. 8	\$155.00
9 AMC 87720	Calcium No. 9	\$155.00
10 AMC 87721	Calcium No. 10	\$155.00
11 AMC 87722	Calcium No. 11	\$155.00
12 AMC 87723	Calcium No. 12	\$155.00
13 AMC 87724	Calcium No. 13	\$155.00
14 AMC 87725	Calcium No. 14	\$155.00
15 AMC 87726	Calcium No. 15	\$155.00
16 AMC 87727	Calcium No. 16	\$155.00
17 AMC 352356	Canyon 1	\$155.00
18 AMC 352357	Canyon 2	\$155.00
19 AMC 351147	Redstone #2	\$155.00
20 AMC 351148	Redstone #3	\$155.00
21 AMC 351149	Redstone #4	\$155.00
22 AMC 351150	Redstone #5	\$155.00
23 AMC 351151	Redstone #6	\$155.00
24 AMC 351152	Redstone #7	\$155.00
25 AMC 351153	Redstone #8	\$155.00
26 AMC 355012	Sonoran Brown #1	\$155.00
27 AMC 355013	Sonoran Brown #2	\$155.00
28 AMC 355014	Sonoran Brown #3	\$155.00
29 AMC 355015	Sonoran Brown #4	\$155.00
30 AMC 355016	Sonoran Brown #5	\$155.00
31 AMC 355017	Sonoran Brown #6	\$155.00
32 AMC 355018	Sonoran Brown #7	\$155.00
33 AMC 87749	S & F Assoc Placer No. 23	\$310.00
34 AMC 87750	S & F Assoc Placer No. 25	\$1,240.00
35 AMC 87751	S & F Assoc Placer No. 26	\$1,240.00
Total		\$7,750.00

RECEIVED  
 ULM AZ STATE OFFICE  
 2015 AUG -7 P 12:55  
 PHOENIX, ARIZONA

**United States Department of the Interior**  
**Bureau of Land Management**  
 LANDS/RECREATION & PLANNING  
 ONE N CENTRAL AVE  
 PHOENIX, AZ 85004 -2203  
 Phone: 602-417-9200

Receipt

No: 3361378

<b>Transaction #:</b> 3459370	
<b>Date of Transaction:</b> 08/07/2015	
<b>CUSTOMER:</b>	
CEMEX 5555 E VAN BUREN ST STE 155 PHOENIX, AZ 85008-3411 US	

LINE #	QTY	DESCRIPTION	REMARKS	UNIT PRICE	TOTAL
1	1.00	LOCATABLE MINERALS / MINING CLAIMS- NOT NEW-UNADJUD, ONE AUTH NO. ONLY / MINING CLAIM MONEY RECEIVED <b>CASES: AMC87712/\$7750.00</b>	2016 MAINT (35)	- n/a -	7750.00
<b>TOTAL:</b>					<b>\$7,750.00</b>

PAYMENT INFORMATION			
1	AMOUNT:	7750.00	POSTMARKED: N/A
	TYPE:	CHECK	RECEIVED: 08/07/2015
	CHECK NO:	23061183	
	NAME:	CEMEX MATERIALS LLC 1501 BELVEDERE RD WEST PALM BEACH FL 33406 US	

REMARKS

This receipt was generated by the automated BLM Collections and Billing System and is a paper representation of a portion of the official electronic record contained therein.

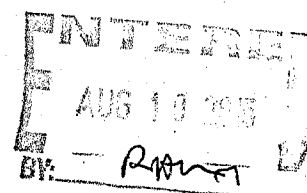
  
 ENTERED  
 AUG 10 2015  
 BY: *R. [Signature]*





July 14, 2014

Bureau of Land Management  
Arizona State Office  
Mining Claim Section  
One North Central Ave., Ste 800  
Phoenix, AZ 85004-4427

AMC 87712  
352356  
351146  
355012

NO. OF CLAIMS 35  
AMOUNT 7750  
RECEIPT NO. 3076269  
INIT. SC  
\*\* BLM-ASO\*\*

To Whom It May Concern:

Enclosed please find payment for rental fees as required by 43 CFR Parts 3730 et al. for assessment year September 1, 2014 to August 31, 2015.

A list of thirty-five (35) claims located in the State of Arizona and being held by total maintenance fees of \$7000.00 is attached. The list includes the AMC serial number, name of the claim and fees per claim.

Should you require additional information, please do not hesitate to call me at (602) 416-2719.

Respectfully submitted,

*William R. Peck*

William R. Peck  
Engineer

Enclosures (2): Claim Listing  
Check (\$7000.00)

RECEIVED  
AZ STATE OFFICE  
2014 JUL 14 A 10:28  
PHOENIX, ARIZONA

ENTERED  
JUL 15 2014  
BY: RAM

Cemex Construction Materials South, LLC as  
 United Metro Materials, Show Low Acquisition Co., Kiewit Construction Co.

Serial No.	Mining Claim	Fees
✓ 1 AMC 87712	Calcium No. 1	\$140.00
2 AMC 87713	Calcium No. 2	\$140.00
3 AMC 87714	Calcium No. 3	\$140.00
4 AMC 87715	Calcium No. 4	\$140.00
5 AMC 87716	Calcium No. 5	\$140.00
6 AMC 87717	Calcium No. 6	\$140.00
7 AMC 87718	Calcium No. 7	\$140.00
8 AMC 87719	Calcium No. 8	\$140.00
9 AMC 87720	Calcium No. 9	\$140.00
10 AMC 87721	Calcium No. 10	\$140.00
11 AMC 87722	Calcium No. 11	\$140.00
12 AMC 87723	Calcium No. 12	\$140.00
13 AMC 87724	Calcium No. 13	\$140.00
14 AMC 87725	Calcium No. 14	\$140.00
15 AMC 87726	Calcium No. 15	\$140.00
✓ 16 AMC 87727	Calcium No. 16	\$140.00
✓ 17 AMC 352356	Canyon 1	\$140.00
✓ 18 AMC 352357	Canyon 2	\$140.00
✓ 19 AMC 351147	Redstone #2	\$140.00
20 AMC 351148	Redstone #3	\$140.00
21 AMC 351149	Redstone #4	\$140.00
22 AMC 351150	Redstone #5	\$140.00
23 AMC 351151	Redstone #6	\$140.00
24 AMC 351152	Redstone #7	\$140.00
✓ 25 AMC 351153	Redstone #8	\$140.00
✓ 26 AMC 355012	Sonoran Brown #1	\$140.00
27 AMC 355013	Sonoran Brown #2	\$140.00
28 AMC 355014	Sonoran Brown #3	\$140.00
29 AMC 355015	Sonoran Brown #4	\$140.00
30 AMC 355016	Sonoran Brown #5	\$140.00
✓ 31 AMC 355017	Sonoran Brown #6	\$140.00
✓ 32 AMC 355018	Sonoran Brown #7	\$140.00
✓ 33 AMC 87749	S & F Assoc Placer No. 23	\$280.00
✓ 34 AMC 87750	S & F Assoc Placer No. 25	\$1,120.00
✓ 35 AMC 87751	S & F Assoc Placer No. 26	\$1,120.00
	Total	\$7,000.00

RECEIVED  
 MAZ STATE OFFICE  
 2014 JUL 14 A 10:28  
 PHOENIX, ARIZONA

**United States Department of the Interior**  
**Bureau of Land Management**  
 LANDS/RECREATION & PLANNING  
 ONE N CENTRAL AVE  
 PHOENIX, AZ 85004 -2203  
 Phone: 602-417-9200

Receipt

No: 3076269

<b>Transaction #:</b> 3167474	
<b>Date of Transaction:</b> 07/14/2014	
<b>CUSTOMER:</b>	
CEMEX MATERIALS 1501 BELVEDERE RD WEST PALM BEACH, FL 33406-1501 US	

LINE #	QTY	DESCRIPTION	REMARKS	UNIT PRICE	TOTAL
1	1.00	LOCATABLE MINERALS / MINING CLAIMS- NOT NEW-UNADJUD, ONE AUTH NO. ONLY / MINING CLAIM MONEY RECEIVED CASES: AMC87712/\$7750.00	MAINT (35) 2015	- n/a -	7750.00
<b>TOTAL:</b>					<b>\$7,750.00</b>

PAYMENT INFORMATION			
NOTE: Items will appear on credit card statement as "Bureau of Land Mgmt CO".			
1	AMOUNT:	750.00	POSTMARKED: N/A
	TYPE:	CREDIT CARD	RECEIVED: 07/14/2014
	NAME:	CEMEX MATERIALS 1501 BELVEDERE RD WEST PALM BEACH FL 33406-1501 US	
	CARD NO:	XXXXXXXXXXXX1000	AUTH CODE: 184222
	NAME ON CARD:	WILLIAM PECK	
	EXPIRES:	05/2018	
	SIGNATURE:		
2	AMOUNT:	7000.00	POSTMARKED: N/A
	TYPE:	CHECK	RECEIVED: 07/14/2014
	CHECK NO:	22852857	
	NAME:	CEMEX MATERIALS 1501 BELVEDERE RD WEST PALM BEACH FL 33406-1501 US	

REMARKS

This receipt was generated by the automated BLM Collections and Billing System and is a paper representation of a portion of the official electronic record contained therein.



Amc 87712

352356

351146

355012

July 22, 2013

Bureau of Land Management  
Arizona State Office  
Mining Claim Section  
One North Central Ave.  
Phoenix, AZ 85004-4427

RECEIVED  
BLM AZ STATE OFFICE  
2013 JUL 22 P 3:08  
PHOENIX, ARIZONA

To Whom It May Concern:

Enclosed please find payment for rental fees as required by 43 CFR Parts 3730 et al. for assessment year September 1, 2013 to August 31, 2014.

A list of thirty-five (35) claims located in the State of Arizona and being held by total maintenance fees of \$7,000.00 is attached. The list includes the AMC serial number, name of the claim and fees per claim.

Should you require additional information, please do not hesitate to call me at (602) 416-2719.

Respectfully submitted,

*William R. Peck*

William R. Peck  
Engineer

ENTERED INTO COMPUTER

AUG 07 2013 PB

Enclosures (2): Claim Listing  
Check ( \$7000.00)

West Region

4646 E. Van Buren, Suite 250, Phoenix, AZ 85008. USA

Cemex Construction Materials South, LLC as  
 United Metro Materials, Show Low Acquisition Co., Kiewit Construction Co.

Serial No.	Mining Claim	Fees
Lead 87712 - 1	AMC 87712 Calcium No. 1	\$140.00
2	AMC 87713 Calcium No. 2	\$140.00
3	AMC 87714 Calcium No. 3	\$140.00
4	AMC 87715 Calcium No. 4	\$140.00
5	AMC 87716 Calcium No. 5	\$140.00
6	AMC 87717 Calcium No. 6	\$140.00
7	AMC 87718 Calcium No. 7	\$140.00
8	AMC 87719 Calcium No. 8	\$140.00
9	AMC 87720 Calcium No. 9	\$140.00
10	AMC 87721 Calcium No. 10	\$140.00
11	AMC 87722 Calcium No. 11	\$140.00
12	AMC 87723 Calcium No. 12	\$140.00
13	AMC 87724 Calcium No. 13	\$140.00
14	AMC 87725 Calcium No. 14	\$140.00
15	AMC 87726 Calcium No. 15	\$140.00
16	AMC 87727 Calcium No. 16	\$140.00
352356 - 17	AMC 352356 Canyon 1	\$140.00
18	AMC 352357 Canyon 2	\$140.00
351146 - 19	AMC 351147 Redstone #2	\$140.00
20	AMC 351148 Redstone #3	\$140.00
21	AMC 351149 Redstone #4	\$140.00
22	AMC 351150 Redstone #5	\$140.00
23	AMC 351151 Redstone #6	\$140.00
24	AMC 351152 Redstone #7	\$140.00
25	AMC 351153 Redstone #8	\$140.00
355012 - 26	AMC 355012 Sonoran Brown #1	\$140.00
27	AMC 355013 Sonoran Brown #2	\$140.00
28	AMC 355014 Sonoran Brown #3	\$140.00
29	AMC 355015 Sonoran Brown #4	\$140.00
30	AMC 355016 Sonoran Brown #5	\$140.00
31	AMC 355017 Sonoran Brown #6	\$140.00
32	AMC 355018 Sonoran Brown #7	\$140.00
87712 - 33	AMC 87749 S & F Assoc Placer No. 23	\$280.00
34	AMC 87750 S & F Assoc Placer No. 25	\$1,120.00
35	AMC 87751 S & F Assoc Placer No. 26	\$1,120.00
Total		\$7,000.00

RECEIVED  
 BLM AZ DISTRICT OFFICE  
 PHOENIX, ARIZONA  
 2013 JUL 22 P 3:08

**ENTERED INTO COMPUTER**  
 AUG 07 2013 PB

**United States Department of the Interior**  
**Bureau of Land Management**  
 LANDS/RECREATION & PLANNING  
 ONE N CENTRAL AVE  
 PHOENIX, AZ 85004 -2203  
 Phone: 602-417-9200

Receipt

No: 2837333

Transaction #: 2922878		<b>ENTERED INTO COMPUTER</b>
Date of Transaction: 07/22/2013		
CUSTOMER: AUG 07 2013 PB		
CEMEX 4646 E VAN BUREN ST STE 250 PHOENIX, AZ 85008-6916 US		

LINE #	QTY	DESCRIPTION	REMARKS	UNIT PRICE	TOTAL
1	1.00	LOCATABLE MINERALS / MINING CLAIMS- NOT NEW-UNADJUD, ONE AUTH NO. ONLY / MINING CLAIM MONEY RECEIVED CASES: AMC87712/\$7000.00	MAINT 2014/35	- n/a -	7000.00
<b>TOTAL:</b>					<b>\$7,000.00</b>

PAYMENT INFORMATION					
1	AMOUNT:	7000.00	POSTMARKED:	N/A	
	TYPE:	CHECK	RECEIVED:	07/22/2013	
	CHECK NO:	22645876			
	NAME:	CEMEX 4646 E VAN BUREN ST STE 250 PHOENIX AZ 85008-6916 US			

REMARKS

This receipt was generated by the automated BLM Collections and Billing System and is a paper representation of a portion of the official electronic record contained therein.



Amc 87712

351146

352356

355012

July 12, 2012

Bureau of Land Management  
Arizona State Office  
Mining Claim Section  
One North Central Ave.  
Phoenix, AZ 85004-4427

NO. OF CLAIMS 35  
AMOUNT 4900.00  
RECEIPT NO. 2610903  
INIT. SC

\*\* BLM-ASO\*\*

To Whom It May Concern:

Enclosed please find payment for rental fees as required by 43 CFR Parts 3730 et al. for assessment year September 1, 2012 to August 31, 2013.

A list of thirty-five (35) claims located in the State of Arizona and being held by the maintenance fees of \$140.00 per claim is attached. The list includes the AMC serial number, name, and interest-holder of each claim.

Should you require additional information, please do not hesitate to call me at (602) 416-2719.

Respectfully submitted,

*William R. Peck*

William R. Peck  
Engineer

ENTERED INTO COMPUTER

JUL 23 2012 PB  
8/14/2012 TS

RECEIVED  
BLM AZ STATE OFFICE  
2012 JUL 18 A 10:54  
PHOENIX, ARIZONA

Enclosures (2): Claim Listing  
Check ( \$4900.00)

1 40 acre 280  
2 160 acre 2240  
2520 - 420 = ~~2100~~ due

pd \$2100  
11/14/12 AT

25/40



United Metro Materials, Inc. and as  
Show Low Acquisition Company or  
Kiewit Construction Company

AMC SERIAL NUMBER	MINING CLAIM NUMBER	INTEREST HOLDER	COUNTY
AMC 87712	Calcium No. 1	Show Low Acquisition Company	Apache
AMC 87713	Calcium No. 2	Show Low Acquisition Company	Apache
AMC 87714	Calcium No. 3	Show Low Acquisition Company	Apache
AMC 87715	Calcium No. 4	Show Low Acquisition Company	Apache
AMC 87716	Calcium No. 5	Show Low Acquisition Company	Apache
AMC 87717	Calcium No. 6	Show Low Acquisition Company	Apache
AMC 87718	Calcium No. 7	Show Low Acquisition Company	Apache
AMC 87719	Calcium No. 8	Show Low Acquisition Company	Apache
AMC 87720	Calcium No. 9	Show Low Acquisition Company	Apache
AMC 87721	Calcium No. 10	Show Low Acquisition Company	Apache
AMC 87722	Calcium No. 11	Show Low Acquisition Company	Apache
AMC 87723	Calcium No. 12	Show Low Acquisition Company	Apache
AMC 87724	Calcium No. 13	Show Low Acquisition Company	Apache
AMC 87725	Calcium No. 14	Show Low Acquisition Company	Apache
AMC 87726	Calcium No. 15	Show Low Acquisition Company	Apache
AMC 87727	Calcium No. 16	Show Low Acquisition Company	Apache
AMC 87749	S & F Assoc Placer No 23	Kiewit Construction Company	Pinal
AMC 87750	S & F Assoc Placer No 25	Kiewit Construction Company	Pinal
AMC 87751	S & F Assoc Placer No 26	Kiewit Construction Company	Pinal
AMC 352358	Canyon 1	United Metro Materials, Inc.	Gila
AMC 352357	Canyon 2	United Metro Materials, Inc.	Gila
AMC 351147	Redstone #2	United Metro Materials, Inc.	Pinal
AMC 351148	Redstone #3	United Metro Materials, Inc.	Pinal
AMC 351149	Redstone #4	United Metro Materials, Inc.	Pinal
AMC 351150	Redstone #5	United Metro Materials, Inc.	Pinal
AMC 351151	Redstone #6	United Metro Materials, Inc.	Pinal
AMC 351152	Redstone #7	United Metro Materials, Inc.	Pinal
AMC 351153	Redstone #8	United Metro Materials, Inc.	Pinal
AMC 355012	Sonoran Brown #1	United Metro Materials	Maricopa
AMC 355013	Sonoran Brown #2	United Metro Materials	Maricopa
AMC 355014	Sonoran Brown #3	United Metro Materials	Maricopa
AMC 355015	Sonoran Brown #4	United Metro Materials	Maricopa
AMC 355016	Sonoran Brown #5	United Metro Materials	Maricopa
AMC 355017	Sonoran Brown #6	United Metro Materials	Maricopa
AMC 355018	Sonoran Brown #7	United Metro Materials	Maricopa

20 Acre  
Placers

Placer 40 A  
Placer 160 A  
Placer 160 A  
Millsite's  
SA

20.66 Acre  
Lode Claims

20.66 Acre  
Lode Claims

35 CLAIMS x \$140<sup>00</sup> / CLAIM = \$49,00,00

SC ENTERED INTO COMPUTER

JUL 23 2012 09

RECEIVED  
BLM AZ STATE OFFICE  
2012 JUL 18 A 10:54  
PHOENIX, ARIZONA

United States Department of the Interior  
 Bureau of Land Management  
 LANDS/RECREATION & PLANNING  
 ONE N CENTRAL AVE  
 PHOENIX, AZ 85004 -2203  
 Phone: 602-417-9200

Receipt

No:

2610903

Transaction #: 2691073		<b>ENTERED INTO COMPUTER</b>
Date of Transaction: 07/18/2012		
CUSTOMER: JUL 23 2012 <i>pb</i>		
CEMEX 1501 BELVEDERE RD WEST PALM BEACH, FL 33406-1501 US		

LINE #	QTY	DESCRIPTION	REMARKS	UNIT PRICE	TOTAL
1	1.00	LOCATABLE MINERALS / MINING CLAIMS-NOT NEW-UNADJUD, ONE AUTH NO. ONLY / MINING CLAIM MONEY RECEIVED CASES: AMC87712/\$4900.00	MAINT (35) 2013	- n/a -	4900.00
<b>TOTAL:</b>					<b>\$4,900.00</b>

PAYMENT INFORMATION			
1	AMOUNT:	4900.00	POSTMARKED: N/A
	TYPE:	CHECK	RECEIVED: 07/18/2012
	CHECK NO:	22419314	
	NAME:	CEMEX 1501 BELVEDERE RD WEST PALM BEACH FL 33406-1501 US	

REMARKS

This receipt was generated by the automated BLM Collections and Billing System and is a paper representation of a portion of the official electronic record contained therein.

	Cust Nm	Mc Lead Case Ser Nr	Serial Nr Pnt	Casetype Txt	Pl Case Adre
1	SUPERIOR CO	AMC87712	AMC87712	PLACER CLAIM	20
2	SALT RIVER PROJECT	AMC87712	AMC87712	PLACER CLAIM	20
3	ARIZONA PUBLIC SERVICE	AMC87712	AMC87712	PLACER CLAIM	20
4	ARIZONA PUBLIC SERVICE	AMC87712	AMC87713	PLACER CLAIM	20
5	SUPERIOR CO	AMC87712	AMC87713	PLACER CLAIM	20
6	SALT RIVER PROJECT	AMC87712	AMC87713	PLACER CLAIM	20
7	ARIZONA PUBLIC SERVICE	AMC87712	AMC87714	PLACER CLAIM	20
8	SALT RIVER PROJECT	AMC87712	AMC87714	PLACER CLAIM	20
9	SUPERIOR CO	AMC87712	AMC87714	PLACER CLAIM	20
10	ARIZONA PUBLIC SERVICE	AMC87712	AMC87715	PLACER CLAIM	20
11	SUPERIOR CO	AMC87712	AMC87715	PLACER CLAIM	20
12	SALT RIVER PROJECT	AMC87712	AMC87715	PLACER CLAIM	20
13	ARIZONA PUBLIC SERVICE	AMC87712	AMC87716	PLACER CLAIM	20
14	SALT RIVER PROJECT	AMC87712	AMC87716	PLACER CLAIM	20
15	SUPERIOR CO	AMC87712	AMC87716	PLACER CLAIM	20
16	ARIZONA PUBLIC SERVICE	AMC87712	AMC87717	PLACER CLAIM	20
17	SALT RIVER PROJECT	AMC87712	AMC87717	PLACER CLAIM	20
18	SUPERIOR CO	AMC87712	AMC87717	PLACER CLAIM	20
19	ARIZONA PUBLIC SERVICE	AMC87712	AMC87718	PLACER CLAIM	20
20	SUPERIOR CO	AMC87712	AMC87718	PLACER CLAIM	20
21	SALT RIVER PROJECT	AMC87712	AMC87718	PLACER CLAIM	20
22	ARIZONA PUBLIC SERVICE	AMC87712	AMC87719	PLACER CLAIM	20
23	SUPERIOR CO	AMC87712	AMC87719	PLACER CLAIM	20
24	SALT RIVER PROJECT	AMC87712	AMC87719	PLACER CLAIM	20
25	SUPERIOR CO	AMC87712	AMC87720	PLACER CLAIM	20
26	ARIZONA PUBLIC SERVICE	AMC87712	AMC87720	PLACER CLAIM	20
27	SALT RIVER PROJECT	AMC87712	AMC87720	PLACER CLAIM	20
28	SUPERIOR CO	AMC87712	AMC87721	PLACER CLAIM	20
29	SALT RIVER PROJECT	AMC87712	AMC87721	PLACER CLAIM	20
30	ARIZONA PUBLIC SERVICE	AMC87712	AMC87721	PLACER CLAIM	20
31	ARIZONA PUBLIC SERVICE	AMC87712	AMC87722	PLACER CLAIM	20
32	SUPERIOR CO	AMC87712	AMC87722	PLACER CLAIM	20
33	SALT RIVER PROJECT	AMC87712	AMC87722	PLACER CLAIM	20
34	SUPERIOR CO	AMC87712	AMC87723	PLACER CLAIM	20
35	ARIZONA PUBLIC SERVICE	AMC87712	AMC87723	PLACER CLAIM	20
36	SALT RIVER PROJECT	AMC87712	AMC87723	PLACER CLAIM	20
37	ARIZONA PUBLIC SERVICE	AMC87712	AMC87724	PLACER CLAIM	20
38	SUPERIOR CO	AMC87712	AMC87724	PLACER CLAIM	20
39	SALT RIVER PROJECT	AMC87712	AMC87724	PLACER CLAIM	20

	Cust Nm	Mc Lead Case Ser Nr	Serial Nr FOL	Casetype Txt	Ttl Case Acres
40	SALT RIVER PROJECT	AMC87712	AMC87725	PLACER CLAIM	20
41	ARIZONA PUBLIC SERVICE	AMC87712	AMC87725	PLACER CLAIM	20
42	SUPERIOR CO	AMC87712	AMC87725	PLACER CLAIM	20
43	SALT RIVER PROJECT	AMC87712	AMC87726	PLACER CLAIM	20
44	ARIZONA PUBLIC SERVICE	AMC87712	AMC87726	PLACER CLAIM	20
45	SUPERIOR CO	AMC87712	AMC87726	PLACER CLAIM	20
46	SALT RIVER PROJECT	AMC87712	AMC87727	PLACER CLAIM	20
47	ARIZONA PUBLIC SERVICE	AMC87712	AMC87727	PLACER CLAIM	20
48	SUPERIOR CO	AMC87712	AMC87727	PLACER CLAIM	20
49	SUPERIOR CO	AMC87712	AMC87749	PLACER CLAIM	40
50	SUPERIOR CO	AMC87712	AMC87750	PLACER CLAIM	160
51	SUPERIOR CO	AMC87712	AMC87751	PLACER CLAIM	160
52	UNITED METRO MATERIALS INC	AMC351146	AMC351147	LODE CLAIM	20.66
53	FISHER DONALD E	AMC351146	AMC351147	LODE CLAIM	20.66
54	UNITED METRO MATERIALS INC	AMC351146	AMC351148	LODE CLAIM	20.66
55	FISHER DONALD E	AMC351146	AMC351148	LODE CLAIM	20.66
56	UNITED METRO MATERIALS INC	AMC351146	AMC351149	LODE CLAIM	20.66
57	FISHER DONALD E	AMC351146	AMC351149	LODE CLAIM	20.66
58	FISHER DONALD E	AMC351146	AMC351150	LODE CLAIM	20.66
59	UNITED METRO MATERIALS INC	AMC351146	AMC351150	LODE CLAIM	20.66
60	UNITED METRO MATERIALS INC	AMC351146	AMC351151	LODE CLAIM	20.66
61	FISHER DONALD E	AMC351146	AMC351151	LODE CLAIM	20.66
62	FISHER DONALD E	AMC351146	AMC351152	LODE CLAIM	20.66
63	UNITED METRO MATERIALS INC	AMC351146	AMC351152	LODE CLAIM	20.66
64	UNITED METRO MATERIALS INC	AMC351146	AMC351153	LODE CLAIM	20.66
65	FISHER DONALD E	AMC351146	AMC351153	LODE CLAIM	20.66
66	UNITED METRO MATERIALS INC	AMC352356	AMC352356	MILLSITE CLAIM	5
67	UNITED METRO MATERIALS INC	AMC352356	AMC352357	MILLSITE CLAIM	5
68	UNITED METRO MATERIALS INC	AMC355012	AMC355012	LODE CLAIM	20.66
69	UNITED METRO MATERIALS INC	AMC355012	AMC355013	LODE CLAIM	20.66
70	UNITED METRO MATERIALS INC	AMC355012	AMC355014	LODE CLAIM	20.66
71	UNITED METRO MATERIALS INC	AMC355012	AMC355015	LODE CLAIM	20.66
72	UNITED METRO MATERIALS INC	AMC355012	AMC355016	LODE CLAIM	20.66
73	UNITED METRO MATERIALS INC	AMC355012	AMC355017	LODE CLAIM	20.66
74	UNITED METRO MATERIALS INC	AMC355012	AMC355018	LODE CLAIM	20.66

Message:

35 ROWS RETRIEVED

CBS Export Results Report

Include Resolved Records

Record Status

Error Records (E/M/I)

Accepted Records (A/W)

"On Hold" Records (H)

All Records (for s/n or receipt nr)

Exported, No Results From CBS

New (not yet exported)

Enter export Date (mm/dd/yyyy)

Serial Number match (optional)

Receipt Nr (optional)

Export Nr (exclusive)

LR2000 User (defaults to login)

Responsible Area (Errors Only)

User (U,X)

Programmer (P,X)

All (U,P,X)

[User Guide](#)

Resend?	Export Nr	A/D	Serial Nr	Mult	Code	\$ Amount	Remarks	Receipt Nr	LR2000 User	#Msg	Resolved?	OK	Stat1	Area	CBS Msg 1	Stat2	Area	Msg 2	CBS 392 ID	392 \$ Amt	Action Update Date	Resend	Resend Orig
<input type="checkbox"/>	3539456	A	AMC87712	682	140.00	2013	2610903	PAULINEB			<input type="checkbox"/>								1808764	4900.00	7/23/2012 12:42		
<input type="checkbox"/>	3539457	A	AMC87713	682	140.00	2013	2610903	PAULINEB			<input type="checkbox"/>								1808764	4900.00	7/23/2012 12:42		
<input type="checkbox"/>	3539458	A	AMC87714	682	140.00	2013	2610903	PAULINEB			<input type="checkbox"/>								1808764	4900.00	7/23/2012 12:42		
<input type="checkbox"/>	3539459	A	AMC87715	682	140.00	2013	2610903	PAULINEB			<input type="checkbox"/>								1808764	4900.00	7/23/2012 12:42		
<input type="checkbox"/>	3539460	A	AMC87716	682	140.00	2013	2610903	PAULINEB			<input type="checkbox"/>								1808764	4900.00	7/23/2012 12:42		
<input type="checkbox"/>	3539461	A	AMC87717	682	140.00	2013	2610903	PAULINEB			<input type="checkbox"/>								1808764	4900.00	7/23/2012 12:42		
<input type="checkbox"/>	3539462	A	AMC87718	682	140.00	2013	2610903	PAULINEB			<input type="checkbox"/>								1808764	4900.00	7/23/2012 12:42		
<input type="checkbox"/>	3539463	A	AMC87719	682	140.00	2013	2610903	PAULINEB			<input type="checkbox"/>								1808764	4900.00	7/23/2012 12:42		
<input checked="" type="checkbox"/>	3539464	A	AMC87720	682	140.00	2013	2610903	PAULINEB			<input type="checkbox"/>								1808764	4900.00	7/23/2012 12:42		
<input checked="" type="checkbox"/>	3539465	A	AMC87721	682	140.00	2013	2610903	PAULINEB			<input type="checkbox"/>								1808764	4900.00	7/23/2012 12:42		
<input checked="" type="checkbox"/>	3539466	A	AMC87722	682	140.00	2013	2610903	PAULINEB			<input type="checkbox"/>								1808764	4900.00	7/23/2012 12:42		
<input checked="" type="checkbox"/>	3539467	A	AMC87723	682	140.00	2013	2610903	PAULINEB			<input type="checkbox"/>								1808764	4900.00	7/23/2012 12:42		
<input type="checkbox"/>	3539468	A	AMC87724	682	140.00	2013	2610903	PAULINEB			<input type="checkbox"/>								1808764	4900.00	7/23/2012 12:42		
<input type="checkbox"/>	3539469	A	AMC87725	682	140.00	2013	2610903	PAULINEB			<input type="checkbox"/>								1808764	4900.00	7/23/2012 12:42		
<input type="checkbox"/>	3539470	A	AMC87726	682	140.00	2013	2610903	PAULINEB			<input type="checkbox"/>								1808764	4900.00	7/23/2012 12:42		
<input type="checkbox"/>	3539471	A	AMC87727	682	140.00	2013	2610903	PAULINEB			<input type="checkbox"/>								1808764	4900.00	7/23/2012 12:42		
<input type="checkbox"/>	3539472	A	AMC87749	682	140.00	2013	2610903	PAULINEB			<input type="checkbox"/>								1808764	4900.00	7/23/2012 12:42		
<input type="checkbox"/>	3539473	A	AMC87750	682	140.00	2013	2610903	PAULINEB			<input type="checkbox"/>								1808764	4900.00	7/23/2012 12:42		
<input type="checkbox"/>	3539474	A	AMC87751	682	140.00	2013	2610903	PAULINEB			<input type="checkbox"/>								1808764	4900.00	7/23/2012 12:42		
<input type="checkbox"/>	3539475	A	AMC352356	682	140.00	2013	2610903	PAULINEB			<input type="checkbox"/>								1808764	4900.00	7/23/2012 12:43		



# United States Department of the Interior

BUREAU OF LAND MANAGEMENT

Arizona State Office

One North Central Avenue, Suite 800

Phoenix, Arizona 85004-4427

[www.blm.gov/az/](http://www.blm.gov/az/)

OCT 31 2012



PHOENIX, ARIZONA

2012 NOV 14 A 10: 10

RECEIVED  
BLM AZ STATE OFFICE

In Reply Refer To:  
3800 (9310) AT  
AMC87712

CERTIFIED MAIL – RETURN RECEIPT REQUEST 7007 2680 0000 8514 6965

## NOTICE

SUPERIOR CO/ C/O CEMEX  
1501 BELVEDERE RD  
WEST PALM BEACH, FL 33406

This Notice Affects Those Claims  
Shown in the Block Below.

---

AMC87749 - 87751  
S&F ASSOC PLCR NO 23, S AND F ASSOC PL N25, S 7 F ASSOC PLCR N26

---

### 2013 Maintenance Fees - Additional Fees Required

Your maintenance fee payment for the 2013 assessment year, in the amount of \$140 per claim, for the placer claims listed above, has been received and is insufficient. **The total due on your claim(s) is: \$2100.**

In accordance with the Consolidated Appropriations Act of 2012, Public Law 112-74 (125 Stat 1047), and FR44155-44158 (2012) Congress changed the way maintenance fees for placer mining claims are assessed. Instead of charging the maintenance fee on a per-claim basis, Congress stated that the fee, which is currently \$140, will be assessed on each 20 acre parcel of a placer claim or portion thereof.

Insufficient payment of the annual maintenance fee for the 2013 assessment year is a curable defect. **Therefore you are required to do one of the following within 30 days of receipt of this notice or your claim(s) will be declared forfeited:** 1) submit additional fees of \$140 per 20-acres or portion thereof based on the full acreage of the claim, or 2) amend the claim(s) to reduce the acres so a lesser fee is due and submit any additional fees due; or 3) relinquish the claim(s) in their entirety, in which case BLM will refund the maintenance fees you have already paid for the 2013 assessment year.

If you choose to amend the claims to reduce the acres, you must submit an amended location notice for each claim, with an accurate description and dimensions of the reduced claim, along with a map depicting the reduced claim, and a \$10 processing fee per amendment. An amendment must also be recorded at the county. If the amended claim contains more than 20 acres, calculate the additional fees due and submit those fees with the amendment(s).

pd 11/14/12 AT

Please include your Arizona Mining Claim (AMC) serial number(s) and claim name(s) when submitting the additional fees, and note that you are paying additional fees due. If additional information is required, please contact Amy Thrower at 602-417-9334.

*Rebecca Heick*

Rebecca Heick  
Group Administrator  
Lands and Minerals

United States Department of the Interior  
 Bureau of Land Management  
 LANDS/RECREATION & PLANNING  
 ONE N CENTRAL AVE  
 PHOENIX, AZ 85004 -2203  
 Phone: 602-417-9200

Receipt

No:

2689382

<b>Transaction #:</b> 2771001	
<b>Date of Transaction:</b> 11/14/2012	
<b>CUSTOMER:</b>	
	CEMEX 1501 BELVEDERE RD WEST PALM BEACH, FL 33406-1501 US

LINE #	QTY	DESCRIPTION	REMARKS	UNIT PRICE	TOTAL
1	1.00	LOCATABLE MINERALS / MINING CLAIMS-NOT NEW-UNADJUD, ONE AUTH NO. ONLY / MINING CLAIM MONEY RECEIVED CASES: AMC87749/\$2100.00	ADDITIONAL PMTY	- n/a -	2100.00
<b>TOTAL:</b>					<b>\$2,100.00</b>

PAYMENT INFORMATION					
1	AMOUNT:	2100.00	POSTMARKED:	N/A	
	TYPE:	CHECK	RECEIVED:	11/14/2012	
	CHECK NO:	22493853			
	NAME:	CEMEX 1501 BELVEDERE RD WEST PALM BEACH FL 33406-1501 US			

REMARKS

This receipt was generated by the automated BLM Collections and Billing System and is a paper representation of a portion of the official electronic record contained therein.





AMC 87712  
AMC 352356  
AMC 351146  
AMC 355012

July 28, 2011

Bureau of Land Management  
Arizona State Office  
Mining Claim Section  
One North Central Ave.  
Phoenix, AZ 85004-4427



**Bill Peck**

Manager, Aggregates Projects  
Metro Phoenix Aggregates and Asphalt  
West Region

4646 E. Van Buren, Suite 250  
Phoenix, Arizona, 85008, USA  
Phone (602) 416-2719 / Fax (602) 495-1672  
Cell (602) 809-0802  
wpeck@cemexusa.com

To Whom It May Concern:

Enclosed please find payment for rental fees as required by 43 CFR Parts 3730 et al. for assessment year September 1, 2011 to August 31, 2012.

A list of thirty-five (35) claims located in the State of Arizona and being held by the maintenance fees of \$140.00 per claim is attached. The list includes the AMC serial number, name, and interest-holder of each claim.

Should you require additional information, please do not hesitate to call me at (602) 416-2719.

Respectfully submitted,

*William R. Peck*

William R. Peck  
Engineer

Enclosures (2): Claim Listing  
Check ( \$4900.00)

RECEIVED  
BLM AZ STATE OFFICE  
2011 AUG -4 A 10:43  
PHOENIX, ARIZONA

AUG 8 2011 Cm

**West Region**

4646 E. Van Buren, Suite 250, Phoenix, AZ 85008, USA

United Metro Materials, Inc. and as  
Show Low Acquisition Company or  
Kiewit Construction Company

AMC SERIAL NUMBER	MINING CLAIM NUMBER	INTEREST HOLDER	COUNTY
AMC 87712	Calcium No. 1	Show Low Acquisition Company	Apache
AMC 87713	Calcium No. 2	Show Low Acquisition Company	Apache
AMC 87714	Calcium No. 3	Show Low Acquisition Company	Apache
AMC 87715	Calcium No. 4	Show Low Acquisition Company	Apache
AMC 87716	Calcium No. 5	Show Low Acquisition Company	Apache
AMC 87717	Calcium No. 6	Show Low Acquisition Company	Apache
AMC 87718	Calcium No. 7	Show Low Acquisition Company	Apache
AMC 87719	Calcium No. 8	Show Low Acquisition Company	Apache
AMC 87720	Calcium No. 9	Show Low Acquisition Company	Apache
AMC 87721	Calcium No. 10	Show Low Acquisition Company	Apache
AMC 87722	Calcium No. 11	Show Low Acquisition Company	Apache
AMC 87723	Calcium No. 12	Show Low Acquisition Company	Apache
AMC 87724	Calcium No. 13	Show Low Acquisition Company	Apache
AMC 87725	Calcium No. 14	Show Low Acquisition Company	Apache
AMC 87726	Calcium No. 15	Show Low Acquisition Company	Apache
AMC 87727	Calcium No. 16	Show Low Acquisition Company	Apache
AMC 87749	S & F Assoc Placer No 23	Kiewit Construction Company	Pinal
AMC 87750	S & F Assoc Placer No 25	Kiewit Construction Company	Pinal
AMC 87751	S & F Assoc Placer No 26	Kiewit Construction Company	Pinal
AMC 352356	Canyon 1	United Metro Materials, Inc.	Gila
AMC 352357	Canyon 2	United Metro Materials, Inc.	Gila
AMC 351147	Redstone #2	United Metro Materials, Inc.	Pinal
AMC 351148	Redstone #3	United Metro Materials, Inc.	Pinal
AMC 351149	Redstone #4	United Metro Materials, Inc.	Pinal
AMC 351150	Redstone #5	United Metro Materials, Inc.	Pinal
AMC 351151	Redstone #6	United Metro Materials, Inc.	Pinal
AMC 351152	Redstone #7	United Metro Materials, Inc.	Pinal
AMC 351153	Redstone #8	United Metro Materials, Inc.	Pinal
AMC 355012	Sonoran Brown #1	United Metro Materials	Maricopa
AMC 355013	Sonoran Brown #2	United Metro Materials	Maricopa
AMC 355014	Sonoran Brown #3	United Metro Materials	Maricopa
AMC 355015	Sonoran Brown #4	United Metro Materials	Maricopa
AMC 355016	Sonoran Brown #5	United Metro Materials	Maricopa
AMC 355017	Sonoran Brown #6	United Metro Materials	Maricopa
AMC 355018	Sonoran Brown #7	United Metro Materials	Maricopa

35 CLAIMS x \$140<sup>00</sup> / CLAIM = \$49,000.00

RECEIVED  
 MARICOPA STATE OFFICE  
 2011 AUG - 4 A 10:43  
 PHOENIX, ARIZONA

**United States Department of the Interior**  
**Bureau of Land Management**  
 LANDS/RECREATION & PLANNING  
 ONE N CENTRAL AVE  
 PHOENIX, AZ 85004 -2203  
 Phone: 602-417-9200

Receipt

No: 2396761

<b>Transaction #:</b> 2471895	
<b>Date of Transaction:</b> 08/04/2011	
<b>CUSTOMER:</b>	
CEMEX 1501 BELVEDERE RD WEST PALM BEACH, FL 33406-1501 US	

LINE #	QTY	DESCRIPTION	REMARKS	UNIT PRICE	TOTAL
1	1.00	LOCATABLE MINERALS / MINING CLAIMS-NOT NEW-UNADJUD, ONE AUTH NO. ONLY / MINING CLAIM MONEY RECEIVED CASES: AMC87712/\$4900.00	MAINT 2012/35	- n/a -	4900.00
<b>TOTAL:</b>					<b>\$4,900.00</b>

PAYMENT INFORMATION			
1	AMOUNT:	4900.00	POSTMARKED: N/A
	TYPE:	CHECK	RECEIVED: 08/04/2011
	CHECK NO:	22224562	
	NAME:	CEMEX 1501 BELVEDERE RD WEST PALM BEACH FL 33406-1501 US	

<b>REMARKS</b>

This receipt was generated by the automated BLM Collections and Billing System and is a paper representation of a portion of the official electronic record contained therein.



"Peck, William R."  
<WPeck@cemexusa.com>  
11/08/2010 10:09 AM

To <tony\_smith@blm.gov>  
cc  
bcc  
Subject Redstone No. 1 claim

Tony, Pursuant to our previous conversations, Cemex requests that our renewal request for Redstone No.1, AMC 351146, be withdrawn and our fees of \$140.00 be refunded. Our address is 4646 E. Van Buren, Suite 250, Phoenix, Az, 85008. Let me know if you need anything further.

CONFIDENTIALITY: The information contained in this transmission may contain privileged and confidential information. It is intended only for the use of the person(s) named above. If you are not the intended recipient, you are hereby notified that any review, dissemination, distribution or duplication of this communication, and the information contained in it, is strictly prohibited. If you are not the intended recipient, please contact the sender and immediately destroy all copies of the original message.

The reason & history for the closer & refund:  
We (BLM) received the 2010 maintenance payment, which was then refunded in error. When processing the 2011 maintenance fee, we realized that refund error. I called CEMEX and talked to Mr. Bill Peck who said the company didn't need that claim. I had asked him to send in again the 2010 maint. payment to correct the error, but as stated in this e-mail he didn't want to go back & pay the 2010 maint fee. I told him since he didn't want to pay we would close the claim for not having the 2010 payment re-paid & therefore would refund the 2011 payment because that payment would have been made on a closed claim.  
I asked him to send me an e-mail refusing the 2009 payment & request the 2011 payment paid on the now closed claim be refunded.  
He complied with this e-mail.

Tony Smith LHF

11/8/2010

**Authorized Date** 11/08/2010

AZ BLM REFUND \$140 TO CEMEX PAID ON CLOSE CLAIM

**Instructions to Accounts**

AMC351146, RECEIPT#2188826, TONY SMITH @ 602-417-9355

SENT TO: CEMEX

4646 E VANBUREN, STE 250, PHOENIX, AZ 85008

**Login ID** 203

**Entry Date** 11/08/2010

**Total Amount** \$140.00



AMC 87712  
 AMC 352356  
 AMC 351146  
 AMC 355012

August 3, 2010

Bureau of Land Management  
 Arizona State Office  
 Mining Claim Section  
 One North Central Ave., Ste 800  
 Phoenix, AZ 85004-4427

To Whom It May Concern:

Enclosed please find payment for rental fees as required by 43 CFR Parts 3730 et al. for assessment year September 1, 2010 to August 31, 2011.

A list of thirty-six (36) claims located in the State of Arizona and being held by the maintenance fees of \$140.00 per claim is attached. The list includes the AMC serial number, name, and interest-holder of each claim.

Should you require additional information, please do not hesitate to call me at (602) 416-2719.

Respectfully submitted,

*William R. Peck*

William R. Peck  
 Engineer

RECEIVED  
 BLM AZ STATE OFFICE  
 2010 AUG 11 P 2:43  
 PHOENIX, ARIZONA

Enclosures (2): Claim Listing  
 Check (\$5040.00)

NO. OF CLAIMS	36
AMOUNT	5040.
RECEIPT NO.	2188826
INIT.	JC

United Metro Materials, Inc. and as  
Show Low Acquisition Company or  
Kiewit Construction Company

AMC SERIAL NUMBER	MINING CLAIM NUMBER	INTEREST HOLDER	COUNTY
AMC 87712	Calcium No. 1	Show Low Acquisition Company	Apache
AMC 87713	Calcium No. 2	Show Low Acquisition Company	Apache
AMC 87714	Calcium No. 3	Show Low Acquisition Company	Apache
AMC 87715	Calcium No. 4	Show Low Acquisition Company	Apache
AMC 87716	Calcium No. 5	Show Low Acquisition Company	Apache
AMC 87717	Calcium No. 6	Show Low Acquisition Company	Apache
AMC 87718	Calcium No. 7	Show Low Acquisition Company	Apache
AMC 87719	Calcium No. 8	Show Low Acquisition Company	Apache
AMC 87720	Calcium No. 9	Show Low Acquisition Company	Apache
AMC 87721	Calcium No. 10	Show Low Acquisition Company	Apache
AMC 87722	Calcium No. 11	Show Low Acquisition Company	Apache
AMC 87723	Calcium No. 12	Show Low Acquisition Company	Apache
AMC 87724	Calcium No. 13	Show Low Acquisition Company	Apache
AMC 87725	Calcium No. 14	Show Low Acquisition Company	Apache
AMC 87726	Calcium No. 15	Show Low Acquisition Company	Apache
AMC 87727	Calcium No. 16	Show Low Acquisition Company	Apache
AMC 87748	S & F Assoc Placer No 23	Kiewit Construction Company	Pinal
AMC 87750	S & F Assoc Placer No 25	Kiewit Construction Company	Pinal
AMC 87751	S & F Assoc Placer No 28	Kiewit Construction Company	Pinal
AMC 352356	Canyon 1	United Metro Materials, Inc.	Gila
AMC 352357	Canyon 2	United Metro Materials, Inc.	Gila
AMC 351146	Redstone #1	United Metro Materials, Inc.	Pinal
AMC 351147	Redstone #2	United Metro Materials, Inc.	Pinal
AMC 351148	Redstone #3	United Metro Materials, Inc.	Pinal
AMC 351149	Redstone #4	United Metro Materials, Inc.	Pinal
AMC 351150	Redstone #5	United Metro Materials, Inc.	Pinal
AMC 351151	Redstone #6	United Metro Materials, Inc.	Pinal
AMC 351152	Redstone #7	United Metro Materials, Inc.	Pinal
AMC 351153	Redstone #8	United Metro Materials, Inc.	Pinal
AMC 355012	Sonoran Brown #1	United Metro Materials	Marcopa
AMC 355013	Sonoran Brown #2	United Metro Materials	Marcopa
AMC 355014	Sonoran Brown #3	United Metro Materials	Marcopa
AMC 355015	Sonoran Brown #4	United Metro Materials	Marcopa
AMC 355016	Sonoran Brown #5	United Metro Materials	Marcopa
AMC 355017	Sonoran Brown #6	United Metro Materials	Marcopa
AMC 355018	Sonoran Brown #7	United Metro Materials	Marcopa

20

36 CLAIMS x \$ 140<sup>00</sup> / CLAIM = \$ 5040<sup>00</sup>  
 SC

ENTERED INTO COMPUTER

AUG 19 2010

PHOENIX, ARIZONA

2010 AUG 11 P 2:43

RECEIVED  
BLM AZ STATE OFFICE

36 / SC

United States Department of the Interior  
 Bureau of Land Management  
 LANDS/RECREATION & PLANNING  
 ONE N CENTRAL AVE  
 PHOENIX, AZ 85004 -2203  
 Phone:

Receipt

No: 2188826

Transaction #: 2258534		<b>ENTERED INTO COMPUTER</b> AUG 19 2010
Date of Transaction: 08/11/2010		
CUSTOMER:	CEMEX 1501 BELVEDERE RD WEST PALM BEACH, FL 33406-1501 US	

LINE #	QTY	DESCRIPTION	REMARKS	UNIT PRICE	TOTAL
1	1.00	LOCATABLE MINERALS / MINING CLAIMS-NOT NEW-UNADJUD, ONE AUTH NO. ONLY / MINING CLAIM MONEY RECEIVED CASES: AMC87712/\$5040.00	MAINT (36) 2011	- n/a -	5040.00
<b>TOTAL:</b>					<b>\$5,040.00</b>

PAYMENT INFORMATION			
1	AMOUNT:	5040.00	POSTMARKED: N/A
	TYPE:	CHECK	RECEIVED: 08/11/2010
	CHECK NO:	22048020	
	NAME:	CEMEX 1501 BELVEDERE RD WEST PALM BEACH FL 33406-1501 US	

REMARKS

This receipt was generated by the automated BLM Collections and Billing System and is a paper representation of a portion of the official electronic record contained therein.





"Peck, William R."  
<WPeck@cemexusa.com>  
11/08/2010 11:46 AM

To <tony\_smith@blm.gov>  
cc  
bcc

Subject Redstone No. 1

Tony, Cemex is successor in interest to United Metro Materials with regard to Redstone No. 1, AMC 351146.

**CONFIDENTIALITY:** The information contained in this transmission may contain privileged and confidential information. It is intended only for the use of the person(s) named above. If you are not the intended recipient, you are hereby notified that any review, dissemination, distribution or duplication of this communication, and the information contained in it, is strictly prohibited. If you are not the intended recipient, please contact the sender and immediately destroy all copies of the original message.

AMC 351146

**Authorized Date** 12/01/2009

AZ BLM REFUND TO UNITED METRO MATERIALS FOR \$140  
OVERPAYMENT ON AMC351146, RECEIPT #1966179, TONY  
SMITH @ 602-417-9355

**Instructions to Accounts** SENT TO:

UNITED METRO MATERIALS  
P.O. BOX 52140  
PHOENIX, AZ 85072

**Login ID** 203

**Entry Date** 12/01/2009

**Total Amount** \$140.00

**United States Department of the Interior**  
**Bureau of Land Management**  
 BUSINESS & SUPPORT SVCS DIV  
 ONE N CENTRAL AVE SUITE 800  
 PHOENIX, AZ 85004 -4427  
 Phone: (602) 417-9200

Receipt 87712

No: 1966179

<b>Transaction #:</b> 2029983	
<b>Date of Transaction:</b> 07/29/2009	
<b>CUSTOMER:</b>	UNITED METRO MATERIALS PO BOX 52140 PHOENIX, AZ 85072-2140 US

LINE #	QTY	DESCRIPTION	REMARKS	UNIT PRICE	TOTAL
1	1.00	LOCATABLE MINERALS / MINING CLAIMS- NOT NEW-UNADJUD, ONE AUTH NO. ONLY / MINING CLAIM MONEY RECEIVED CASES: AMC87712/\$5040.00	2010 MAINT (36)	- n/a -	5040.00
<b>TOTAL:</b>					<b>\$5,040.00</b>

PAYMENT INFORMATION			
1	AMOUNT:	5040.00	POSTMARKED: N/A
	TYPE:	CHECK	RECEIVED: 07/29/2009
	CHECK NO:	21867470	
	NAME:	UNITED METRO MATERIALS PO BOX 52140 PHOENIX AZ 85072-2140 US	

REMARKS

This receipt was generated by the automated BLM Collections and Billing System and is a paper representation of a portion of the official electronic record contained therein.

*1410.00 (392) AMC 351146 - 3/12/09 393 Decision Issued.*  
*look @ AMC 87712 file*  
*check doc. Did they file*  
*for 351146*  
*Entered 379*

CBS Export Results Report

*Redstone #1 (351146) closed*

*393 Decision issued*

Include Resolved Records

Record Status

Error Records (E/M/I)

Accepted Records (A/W)

"On Hold" Records (H)

All Records (for s/n or receipt nr)

Exported, No Results From CBS

New (not yet exported)

Search Criteria

Enter export Date (mm/dd/yyyy) ALL

Serial Number match (optional)

Receipt Nr (optional) 1966179

Export Nr (exclusive)

LR2000 User (defaults to login) ALL

Query

Reset

Responsible Area (Errors Only)

User (U,X)

Programmer (P,X)

All (U,P,X)

User Guide

	Resend?	Export Nr	A/D	Serial Nr	Mult	Code	\$ Amount	Remarks	Receipt Nr	LR2000 User	#Msg	Resolved?	OK	Stat	Area	CBS Msg
1	<input type="checkbox"/>	2248169	A	AMC87712	✓	682	140.00	2010	1966179	DJJONES	1	<input type="checkbox"/>		A		ACCPT
2	<input type="checkbox"/>	2248170	A	AMC87713	✓	682	140.00	2010	1966179	DJJONES	1	<input type="checkbox"/>		A		ACCPT
3	<input type="checkbox"/>	2248171	A	AMC87714	✓	682	140.00	2010	1966179	DJJONES	1	<input type="checkbox"/>		A		ACCPT
4	<input type="checkbox"/>	2248172	A	AMC87715	✓	682	140.00	2010	1966179	DJJONES	1	<input type="checkbox"/>		A		ACCPT
5	<input type="checkbox"/>	2248173	A	AMC87716	✓	682	140.00	2010	1966179	DJJONES	1	<input type="checkbox"/>		A		ACCPT
6	<input type="checkbox"/>	2248174	A	AMC87717	✓	682	140.00	2010	1966179	DJJONES	1	<input type="checkbox"/>		A		ACCPT
7	<input type="checkbox"/>	2248175	A	AMC87718	✓	682	140.00	2010	1966179	DJJONES	1	<input type="checkbox"/>		A		ACCPT
8	<input type="checkbox"/>	2248176	A	AMC87719	✓	682	140.00	2010	1966179	DJJONES	1	<input type="checkbox"/>		A		ACCPT
9	<input type="checkbox"/>	2248177	A	AMC87720	✓	682	140.00	2010	1966179	DJJONES	1	<input type="checkbox"/>		A		ACCPT
10	<input type="checkbox"/>	2248178	A	AMC87721	✓	682	140.00	2010	1966179	DJJONES	1	<input type="checkbox"/>		A		ACCPT
11	<input type="checkbox"/>	2248179	A	AMC87722	✓	682	140.00	2010	1966179	DJJONES	1	<input type="checkbox"/>		A		ACCPT
12	<input type="checkbox"/>	2248180	A	AMC87723	✓	682	140.00	2010	1966179	DJJONES	1	<input type="checkbox"/>		A		ACCPT
13	<input type="checkbox"/>	2248181	A	AMC87724	✓	682	140.00	2010	1966179	DJJONES	1	<input type="checkbox"/>		A		ACCPT
14	<input type="checkbox"/>	2248182	A	AMC87725	✓	682	140.00	2010	1966179	DJJONES	1	<input type="checkbox"/>		A		ACCPT
15	<input type="checkbox"/>	2248183	A	AMC87726	✓	682	140.00	2010	1966179	DJJONES	1	<input type="checkbox"/>		A		ACCPT
16	<input type="checkbox"/>	2248184	A	AMC87727	✓	682	140.00	2010	1966179	DJJONES	1	<input type="checkbox"/>		A		ACCPT
17	<input type="checkbox"/>	2248189	A	AMC87749	✓	682	140.00	2010	1966179	DJJONES	1	<input type="checkbox"/>		A		ACCPT
18	<input type="checkbox"/>	2248190	A	AMC87750	✓	682	140.00	2010	1966179	DJJONES	1	<input type="checkbox"/>		A		ACCPT

## CBS Export Results Report

Include Resolved Records

**Record Status**

Error Records (E/M/I)

Accepted Records (A/W)

"On Hold" Records (H)

All Records (for s/n or receipt nr)

Exported, No Results From CBS

New (not yet exported)

**Search Criteria**

Enter export Date (mm/dd/yyyy) ALL

Serial Number match (optional)

Receipt Nr (optional) 1966179

Export Nr (exclusive)

LR2000 User (defaults to login) ALL

**Responsible Area (Errors Only)**

User (U,X)

Programmer (P,X)

All (U,P,X)

[User Guide](#)

	Resend?	Export Nr	A/D	Serial Nr	Mult	Code	\$ Amount	Remarks	Receipt Nr	LR2000 User	#Msg	Resolved?	OK	Stat1	Area	CBS Msg 1	Stat2
16	<input type="checkbox"/>	2248184	A	AMC87727		682	140.00	2010	1966179	DJJONES	1	<input type="checkbox"/>		A	ACCPT		
17	<input type="checkbox"/>	2248189	A	AMC87749		682	140.00	2010	1966179	DJJONES	1	<input type="checkbox"/>		A	ACCPT		
18	<input type="checkbox"/>	2248190	A	AMC87750		682	140.00	2010	1966179	DJJONES	1	<input type="checkbox"/>		A	ACCPT		
19	<input type="checkbox"/>	2248191	A	AMC87751	✓	682	140.00	2010	1966179	DJJONES	1	<input type="checkbox"/>		A	ACCPT		
20	<input type="checkbox"/>	2248192	A	AMC352356	✓	682	140.00	2010	1966179	DJJONES	1	<input type="checkbox"/>		A	ACCPT		
21	<input type="checkbox"/>	2248193	A	AMC352357	✓	682	140.00	2010	1966179	DJJONES	1	<input type="checkbox"/>		A	ACCPT		
22	<input type="checkbox"/>	2248230	A	AMC351147	✓	682	140.00	2010	1966179	DJJONES	1	<input type="checkbox"/>		A	ACCPT		
23	<input type="checkbox"/>	2248231	A	AMC351148	✓	682	140.00	2010	1966179	DJJONES	1	<input type="checkbox"/>		A	ACCPT		
24	<input type="checkbox"/>	2248232	A	AMC351149	✓	682	140.00	2010	1966179	DJJONES	1	<input type="checkbox"/>		A	ACCPT		
25	<input type="checkbox"/>	2248233	A	AMC351150	✓	682	140.00	2010	1966179	DJJONES	1	<input type="checkbox"/>		A	ACCPT		
26	<input type="checkbox"/>	2248234	A	AMC351151	✓	682	140.00	2010	1966179	DJJONES	1	<input type="checkbox"/>		A	ACCPT		
27	<input type="checkbox"/>	2248235	A	AMC351152	✓	682	140.00	2010	1966179	DJJONES	1	<input type="checkbox"/>		A	ACCPT		
28	<input type="checkbox"/>	2248236	A	AMC351153	✓	682	140.00	2010	1966179	DJJONES	1	<input type="checkbox"/>		A	ACCPT		
29	<input type="checkbox"/>	2248348	A	AMC355012	✓	682	140.00	2010	1966179	DJJONES	1	<input type="checkbox"/>		A	ACCPT		
30	<input type="checkbox"/>	2248349	A	AMC355013	✓	682	140.00	2010	1966179	DJJONES	1	<input type="checkbox"/>		A	ACCPT		
31	<input type="checkbox"/>	2248350	A	AMC355014	✓	682	140.00	2010	1966179	DJJONES	1	<input type="checkbox"/>		A	ACCPT		
32	<input type="checkbox"/>	2248351	A	AMC355015	✓	682	140.00	2010	1966179	DJJONES	1	<input type="checkbox"/>		A	ACCPT		
33	<input type="checkbox"/>	2248352	A	AMC355016	✓	682	140.00	2010	1966179	DJJONES	1	<input type="checkbox"/>		A	ACCPT		
34	<input type="checkbox"/>	2248353	A	AMC355017	✓	682	140.00	2010	1966179	DJJONES	1	<input type="checkbox"/>		A	ACCPT		
35	<input type="checkbox"/>	2248354	A	AMC355018	✓	682	140.00	2010	1966179	DJJONES	1	<input type="checkbox"/>		A	ACCPT		



AME 87712  
352356  
351146  
355012

July 24, 2009

Bureau of Land Management  
Arizona State Office  
Mining Claim Section  
One North Central Ave., Ste 800  
Phoenix, AZ 85004-4427

To Whom It May Concern:

Enclosed please find payment for rental fees as required by 43 CFR Parts 3730 et al. for assessment year September 1, 2009 to August 31, 2010.

A list of thirty-six (36) claims located in the State of Arizona and being held by the rental fee of \$140.00 per claim is attached. The list includes the ACM serial number, name, and interest-holder of each claim.

Should you require additional information, please do not hesitate to call me at (602) 416-2719.

Respectfully submitted,

*William R. Peck*

William R. Peck  
Engineer

Enclosures (2): Claim Listing  
Check (\$5040.00)

RECEIVED  
BLM ARIZONA STATE OFFICE  
2009 JUL 29 A 9:43  
PHOENIX, ARIZONA

AME 351146 - closed A/C 393

South Region

P.O. Box 52140, Phoenix, AZ 85072-2140, 701 N. 44th Street, Phoenix, AZ 85008. USA, (602) 220-5000, Fax: (602) 220-5192

1968 79  
ECL  
36

United Metro Materials, Inc. and as  
Show Low Acquisition Company or  
Kiewit Construction Company

AMC SERIAL NUMBER	MINING CLAIM NUMBER	INTEREST HOLDER	COUNTY
AMC 87712 L	Calcium No. 1	Show Low Acquisition Company	Apache
AMC 87713	Calcium No. 2	Show Low Acquisition Company	Apache
AMC 87714	Calcium No. 3	Show Low Acquisition Company	Apache
AMC 87715	Calcium No. 4	Show Low Acquisition Company	Apache
AMC 87716	Calcium No. 5	Show Low Acquisition Company	Apache
AMC 87717	Calcium No. 6	Show Low Acquisition Company	Apache
AMC 87718	Calcium No. 7	Show Low Acquisition Company	Apache
AMC 87719	Calcium No. 8	Show Low Acquisition Company	Apache
AMC 87720	Calcium No. 9	Show Low Acquisition Company	Apache
AMC 87721	Calcium No. 10	Show Low Acquisition Company	Apache
AMC 87722	Calcium No. 11	Show Low Acquisition Company	Apache
AMC 87723	Calcium No. 12	Show Low Acquisition Company	Apache
AMC 87724	Calcium No. 13	Show Low Acquisition Company	Apache
AMC 87725	Calcium No. 14	Show Low Acquisition Company	Apache
AMC 87726	Calcium No. 15	Show Low Acquisition Company	Apache
AMC 87727	Calcium No. 16	Show Low Acquisition Company	Apache
AMC 87749	S & F Assoc Placer No 23	Kiewit Construction Company	Pinal
AMC 87750	S & F Assoc Placer No 25	Kiewit Construction Company	Pinal
AMC 87751	S & F Assoc Placer No 26	Kiewit Construction Company	Pinal
AMC 352356 L	Canyon 1	United Metro Materials, Inc.	Gila
AMC 352357	Canyon 2	United Metro Materials, Inc.	Gila
AMC 351148 closed	Redstone #1	United Metro Materials, Inc.	Pinal
AMC 351147	Redstone #2	United Metro Materials, Inc.	Pinal
AMC 351148	Redstone #3	United Metro Materials, Inc.	Pinal
AMC 351149	Redstone #4	United Metro Materials, Inc.	Pinal
AMC 351150	Redstone #5	United Metro Materials, Inc.	Pinal
AMC 351151	Redstone #6	United Metro Materials, Inc.	Pinal
AMC 351152	Redstone #7	United Metro Materials, Inc.	Pinal
AMC 351153	Redstone #8	United Metro Materials, Inc.	Pinal
AMC 355012 L	Sonoran Brown #1	United Metro Materials	Maricopa
AMC 355013	Sonoran Brown #2	United Metro Materials	Maricopa
AMC 355014	Sonoran Brown #3	United Metro Materials	Maricopa
AMC 355015	Sonoran Brown #4	United Metro Materials	Maricopa
AMC 355016	Sonoran Brown #5	United Metro Materials	Maricopa
AMC 355017	Sonoran Brown #6	United Metro Materials	Maricopa
AMC 355018	Sonoran Brown #7	United Metro Materials	Maricopa

ERG  
36

$$36 \text{ CLAIMS} \times \$140^{\text{--}} / \text{CLAIM} = \$5040^{\text{--}}$$

PHOENIX, ARIZONA

2009 JUL 29 A 9:36

RECEIVED  
STATE OFFICE

**United States Department of the Interior**  
**Bureau of Land Management**  
 BUSINESS & SUPPORT SVCS DIV  
 ONE N CENTRAL AVE SUITE 800  
 PHOENIX, AZ 85004 -4427  
 Phone: (602) 417-9200

Receipt

No: 1966179

<b>Transaction #:</b> 2029983	
<b>Date of Transaction:</b> 07/29/2009	
<b>CUSTOMER:</b>	UNITED METRO MATERIALS PO BOX 52140 PHOENIX,AZ 85072-2140 US

LINE #	QTY	DESCRIPTION	REMARKS	UNIT PRICE	TOTAL
1	1.00	LOCATABLE MINERALS / MINING CLAIMS- NOT NEW-UNADJUD,ONE AUTH NO. ONLY / MINING CLAIM MONEY RECEIVED CASES: AMC87712/\$5040.00	2010 MAINT (36)	- n/a -	5040.00
<b>TOTAL:</b>					<b>\$5,040.00</b>

PAYMENT INFORMATION			
1	AMOUNT:	5040.00	POSTMARKED: N/A
	TYPE:	CHECK	RECEIVED: 07/29/2009
	CHECK NO:	21867470	
	NAME:	UNITED METRO MATERIALS PO BOX 52140 PHOENIX AZ 85072-2140 US	

REMARKS

This receipt was generated by the automated BLM Collections and Billing System and is a paper representation of a portion of the official electronic record contained therein.



AMC 87712  
 AMC 352356  
 AMC 351146  
 AMC 355012

United Metro Materials, Inc. and as  
 Show Low Acquisition Company or  
 Kiewit Construction Company

AMC SERIAL NUMBER	MINING CLAIM NUMBER	INTEREST HOLDER	COUNTY	FILING FEE
AMC 87712 -	Calcium No. 1	Show Low Acquisition Company	Apache	\$ 125.00
AMC 87713 -	Calcium No. 2	Show Low Acquisition Company	Apache	\$ 125.00
AMC 87714 -	Calcium No. 3	Show Low Acquisition Company	Apache	\$ 125.00
AMC 87715 -	Calcium No. 4	Show Low Acquisition Company	Apache	\$ 125.00
AMC 87716 -	Calcium No. 5	Show Low Acquisition Company	Apache	\$ 125.00
AMC 87717 -	Calcium No. 6	Show Low Acquisition Company	Apache	\$ 125.00
AMC 87718 -	Calcium No. 7	Show Low Acquisition Company	Apache	\$ 125.00
AMC 87719 -	Calcium No. 8	Show Low Acquisition Company	Apache	\$ 125.00
AMC 87720 -	Calcium No. 9	Show Low Acquisition Company	Apache	\$ 125.00
AMC 87721 -	Calcium No. 10	Show Low Acquisition Company	Apache	\$ 125.00
AMC 87722 -	Calcium No. 11	Show Low Acquisition Company	Apache	\$ 125.00
AMC 87723 -	Calcium No. 12	Show Low Acquisition Company	Apache	\$ 125.00
AMC 87724 -	Calcium No. 13	Show Low Acquisition Company	Apache	\$ 125.00
AMC 87725 -	Calcium No. 14	Show Low Acquisition Company	Apache	\$ 125.00
AMC 87726 -	Calcium No. 15	Show Low Acquisition Company	Apache	\$ 125.00
AMC 87727 -	Calcium No. 16	Show Low Acquisition Company	Apache	\$ 125.00
AMC 87749 -	S & F Assoc Placer No 23	Kiewit Construction Company	Pinal	\$ 125.00
AMC 87750 -	S & F Assoc Placer No 25	Kiewit Construction Company	Pinal	\$ 125.00
AMC 87751 -	S & F Assoc Placer No 26	Kiewit Construction Company	Pinal	\$ 125.00
AMC 352356 -	Canyon 1	United Metro Materials, Inc.	Gila	\$ 125.00
AMC 352357 -	Canyon 2	United Metro Materials, Inc.	Gila	\$ 125.00
AMC 351146 -	Redstone #1	United Metro Materials, Inc.	Pinal	\$ 125.00
AMC 351147 -	Redstone #2	United Metro Materials, Inc.	Pinal	\$ 125.00
AMC 351148 -	Redstone #3	United Metro Materials, Inc.	Pinal	\$ 125.00
AMC 351149 -	Redstone #4	United Metro Materials, Inc.	Pinal	\$ 125.00
AMC 351150 -	Redstone #5	United Metro Materials, Inc.	Pinal	\$ 125.00
AMC 351151 -	Redstone #6	United Metro Materials, Inc.	Pinal	\$ 125.00
AMC 351152 -	Redstone #7	United Metro Materials, Inc.	Pinal	\$ 125.00
AMC 351153 -	Redstone #8	United Metro Materials, Inc.	Pinal	\$ 125.00
AMC 355012 -	Sonoran Brown #1	United Metro Materials	Maricopa	\$ 125.00
AMC 355013 -	Sonoran Brown #2	United Metro Materials	Maricopa	\$ 125.00
AMC 355014 -	Sonoran Brown #3	United Metro Materials	Maricopa	\$ 125.00
AMC 355015 -	Sonoran Brown #4	United Metro Materials	Maricopa	\$ 125.00
AMC 355016 -	Sonoran Brown #5	United Metro Materials	Maricopa	\$ 125.00
AMC 355017 -	Sonoran Brown #6	United Metro Materials	Maricopa	\$ 125.00
AMC 355018 -	Sonoran Brown #7	United Metro Materials	Maricopa	\$ 125.00

\$ 4,500.00

PHOENIX, ARIZONA

SEP 03 2008 

2008 AUG 12 A 10:36

ENTERED INTO COMPUTER

RECEIVED B.L.M. AZ STATE OFFICE

SEP 03 2008

36/50



August 6, 2008

Bureau of Land Management  
Arizona State Office  
Mining Claim Section  
One North Central Ave., Ste 800  
Phoenix, AZ. 85004-4427

To Whom It May Concern:

Enclosed please find payment for rental fees as required by 43 CFR Parts 3730 et al. for assessment year September 1, 2008 to August 31, 2009.

A list of thirty-six (36) claims located in the State of Arizona and being held by the rental fee of \$125.00 per claim is attached. The list includes the ACM serial number, name, and interest-holder of each claim.

Should you require additional information, please do not hesitate to call me at (602) 220-5000.

Respectfully submitted,

*William R. Peck*

William R. Peck  
Engineer

Enclosures (2): Claim Listing  
Check (\$4500.00)

RECEIVED  
B.L.M. AZ STATE OFFICE  
2008 AUG 12 A 10:36  
PHOENIX, ARIZONA

South Region

701 N. 44th Street, Phoenix, AZ 85008, P.O. Box 52140, Phoenix, AZ 85072-2140. (602) 220-5000, Fax (602) 220-5192

*Grand total  
36/36*

**United States Department of the Interior**  
**Bureau of Land Management**  
 BUSINESS & SUPPORT SVCS DIV  
 ONE N CENTRAL AVE SUITE 800  
 PHOENIX, AZ 85004 -4427  
 Phone: (602) 417-9200

Receipt

No: 1759108

<b>Transaction #:</b> 1816594	
<b>Date of Transaction:</b> 08/12/2008	
<b>CUSTOMER:</b>	RINKER MATERIALS PO BOX 24725 WEST PALM BEACH,FL 33416

LINE #	QTY	DESCRIPTION	REMARKS	UNIT PRICE	TOTAL
1	1.00	LOCATABLE MINERALS / MINING CLAIMS-NOT NEW-UNADJUD,ONE AUTH NO. ONLY / MINING CLAIM MONEY RECEIVED (455) <b>CASES: AMC87712/\$4500.00</b>	MAINT 2009 (36)	- n/a -	4500.00
<b>TOTAL:</b>					<b>\$4,500.00</b>

PAYMENT INFORMATION					
1	<b>AMOUNT:</b>	\$4,500.00	<b>POSTMARKED:</b>	N/A	
	<b>TYPE:</b>	CHECK	<b>RECEIVED:</b>	08/12/2008	
	<b>CHECK NO:</b>	21725332			
	<b>NAME:</b>	RINKER MATERIALS PO BOX 24725 WEST PALM BEACH FL 33416			

REMARKS

This receipt was generated by the automated BLM Collections and Billing System and is a paper representation of a portion of the official electronic record contained therein.

LEAD FILE NUMBERS:

Amc 87712

Amc 351146

Amc 352356

Amc 355012

TRANSACTION DATE: 07/24/2007

AMOUNT PAID: 4,500

RECEIPT NUMBER: 1529820

CODE NUMBER: 582

LEAD AMC SERIAL NUMBER	AMC SERIAL NUMBER(S)	NUMBER OF CLAIM(S)	AMOUNT PAID
Amc 87712	87712 - 87727	16	2000
"	87749 - 87751	3	375
351146	351146 - 351153	8	1000
352356	352356 - 352357	2	250
355012	355012 - 355018	7	875
GRAND TOTAL(S):		36	\$4,500

DATE ENTERED INTO COMPUTER: AUG 02 2007

INITIALS: AB & Verified

**Message:**

**36 ROWS RETRIEVED**

**CBS Export Results Report**

**Include Resolved Records**

**Record Status**

- Error Records (E/M/I)
- Accepted Records (A/W)
- "On Hold" Records (H)
- All Records (for s/n or receipt nr)
- Exported, No Results From CBS
- New (not yet exported)

**Search Criteria**

Enter export Date (mm/dd/yyyy) ALL  
 Serial Number match (optional)  
 Receipt Nr (optional) 1529820  
 Export Nr (exclusive)  
 LR2000 User (defaults to login) ALL

**Responsible Area (Errors Only)**

- User (U,X)
- Programmer (P,X)
- All (U,P,X)

Query

Reset

User Guide

	Resend?	Export Nr	A/D	Serial Nr	Mult	Code	\$ Amount	Remarks	Receipt Nr	LR2000 User	#Msg	Resolved?	OK	Stat	A
1	<input type="checkbox"/>	1293410	A	AMC87712		582	125.00	2008	1529820	P5BROWN		<input type="checkbox"/>			



Amc 87712  
Amc 351146  
Amc 352356  
Amc 355012

July 18, 2007

Bureau of Land Management  
Arizona State Office  
Mining Claim Section  
One North Central Ave., Suite 800  
Phoenix, AZ. 85004-4427

To Whom It May Concern:

Enclosed please find payment for rental fees as required by 43 CFR Parts 3730 et al. for assessment year September 1, 2007 to August 21, 2008.

A list of thirty-six (36) claims located in the State of Arizona and being held by the rental fee of \$125.00 per claim is attached. The list includes the ACM serial number, name, and interest-holder of each claim.

Should you require additional information, please do not hesitate to call me at (602) 220-5000.

Respectfully submitted,

*William R. Peck*

William R. Peck  
Engineer  
United Metro Materials, Inc. dba Rinker Materials

Enclosures (2): Claim Listing  
Check (\$4500.00)

RECEIVED  
B.L.M. AZ STATE OFFICE  
2007 JUL 24 A 10: 08  
PHOENIX, ARIZONA

**Rinker Materials**

United Metro Materials, Inc. and as  
Show Low Acquisition Company or  
Kiewit Construction Company

AMC SERIAL NUMBER	MINING CLAIM NUMBER	INTEREST HOLDER	COUNTY	FILING FEE
AMC 87712	Calcium No. 1	Show Low Acquisition Company	Apache	\$ 125.00
AMC 87713	Calcium No. 2	Show Low Acquisition Company	Apache	\$ 125.00
AMC 87714	Calcium No. 3	Show Low Acquisition Company	Apache	\$ 125.00
AMC 87715	Calcium No. 4	Show Low Acquisition Company	Apache	\$ 125.00
AMC 87716	Calcium No. 5	Show Low Acquisition Company	Apache	\$ 125.00
AMC 87717	Calcium No. 6	Show Low Acquisition Company	Apache	\$ 125.00
AMC 87718	Calcium No. 7	Show Low Acquisition Company	Apache	\$ 125.00
AMC 87719	Calcium No. 8	Show Low Acquisition Company	Apache	\$ 125.00
AMC 87720	Calcium No. 9	Show Low Acquisition Company	Apache	\$ 125.00
AMC 87721	Calcium No. 10	Show Low Acquisition Company	Apache	\$ 125.00
AMC 87722	Calcium No. 11	Show Low Acquisition Company	Apache	\$ 125.00
AMC 87723	Calcium No. 12	Show Low Acquisition Company	Apache	\$ 125.00
AMC 87724	Calcium No. 13	Show Low Acquisition Company	Apache	\$ 125.00
AMC 87725	Calcium No. 14	Show Low Acquisition Company	Apache	\$ 125.00
AMC 87726	Calcium No. 15	Show Low Acquisition Company	Apache	\$ 125.00
AMC 87727	Calcium No. 16	Show Low Acquisition Company	Apache	\$ 125.00
AMC 87749	S & F Assoc Placer No 23	Kiewit Construction Company	Pinal	\$ 125.00
AMC 87750	S & F Assoc Placer No 25	Kiewit Construction Company	Pinal	\$ 125.00
AMC 87751	S & F Assoc Placer No 26	Kiewit Construction Company	Pinal	\$ 125.00
AMC 352356	Canyon 1	United Metro Materials, Inc.	Gila	\$ 125.00
AMC 352357	Canyon 2	United Metro Materials, Inc.	Gila	\$ 125.00
AMC 351146	Redstone #1	United Metro Materials, Inc.	Pinal	\$ 125.00
AMC 351147	Redstone #2	United Metro Materials, Inc.	Pinal	\$ 125.00
AMC 351148	Redstone #3	United Metro Materials, Inc.	Pinal	\$ 125.00
AMC 351149	Redstone #4	United Metro Materials, Inc.	Pinal	\$ 125.00
AMC 351150	Redstone #5	United Metro Materials, Inc.	Pinal	\$ 125.00
AMC 351151	Redstone #6	United Metro Materials, Inc.	Pinal	\$ 125.00
AMC 351152	Redstone #7	United Metro Materials, Inc.	Pinal	\$ 125.00
AMC 351153	Redstone #8	United Metro Materials, Inc.	Pinal	\$ 125.00
AMC 355012	Sonoran Brown #1	United Metro Materials	Maricopa	\$ 125.00
AMC 355013	Sonoran Brown #2	United Metro Materials	Maricopa	\$ 125.00
AMC 355014	Sonoran Brown #3	United Metro Materials	Maricopa	\$ 125.00
AMC 355015	Sonoran Brown #4	United Metro Materials	Maricopa	\$ 125.00
AMC 355016	Sonoran Brown #5	United Metro Materials	Maricopa	\$ 125.00
AMC 355017	Sonoran Brown #6	United Metro Materials	Maricopa	\$ 125.00
AMC 355018	Sonoran Brown #7	United Metro Materials	Maricopa	\$ 125.00

\$ 4,500.00

PHOENIX, ARIZONA

2001 JUL 24 A 10: 08

RECEIVED  
B.L.M. AZ STATE OFFICE

310  
cmc

**United States Department of the Interior**  
**Bureau of Land Management**  
 BUSINESS & SUPPORT SVCS DIV  
 ONE N CENTRAL AVE SUITE 800  
 PHOENIX, AZ 85004 -4427  
 Phone: (602) 417-9200

Receipt

No: 1529820

<b>Transaction #:</b> 1580736		<b>ENTERED INTO COMPUTER</b>
<b>Date of Transaction:</b> 07/24/2007		
<b>CUSTOMER:</b>	RINKER MATERIALS BOX 24725 WEST PALM BEACH, FL 33416	AUG 02 2007 <i>PB</i>

LINE #	QTY	DESCRIPTION	REMARKS	UNIT PRICE	TOTAL
1	1.00	LOCATABLE MINERALS / MINING CLAIMS- NOT NEW-UNADJUD, ONE AUTH NO. ONLY / MINING CLAIM MONEY RECEIVED (455) <b>CASES: AMC87712/\$4500.00</b>	MAINT 2008/36	- n/a -	4500.00
<b>TOTAL:</b>					<b>\$4,500.00</b>

PAYMENT INFORMATION			
1	<b>AMOUNT:</b>	\$4,500.00	<b>POSTMARKED:</b> N/A
	<b>TYPE:</b>	CHECK	<b>RECEIVED:</b> 07/24/2007
	<b>CHECK NO:</b>	21544755	
	<b>NAME:</b>	RINKER MATERIALS BOX 24725 WEST PALM BEACH FL 33416	

REMARKS

This receipt was generated by the automated BLM Collections and Billing System and is a paper representation of a portion of the official electronic record contained therein.



**United States Department of the Interior**  
**Bureau of Land Management**  
 BUSINESS & SUPPORT SVCS DIV  
 ONE N CENTRAL AVE  
 PHOENIX, AZ 85004 -2203  
 Phone: (602) 417-9200

Receipt

No:

1333776

<b>Transaction #:</b> 1378855		
<b>Date of Transaction:</b> 08/14/2006		
<b>CUSTOMER:</b>	RINKER MATERIALS P.O. BOX 52140 701 N 44TH ST 85072-2140	AMC 87712 AMC 352356 AMC 351146 AMC 355012

LINE #	QTY	DESCRIPTION	REMARKS	UNIT PRICE	TOTAL
1	1.00	LOCATABLE MINERALS / MINING CLAIMS-NOT NEW-UNADJUD, ONE AUTH NO. ONLY / MINING CLAIM MONEY RECEIVED (455) CASES: AMC87712/\$4500.00	MAINT 2007 (36)	- n/a -	4500.00
<b>TOTAL:</b>					<b>\$4,500.00</b>

PAYMENT INFORMATION			
1	AMOUNT:	\$4,500.00	POSTMARKED: N/A
	TYPE:	CHECK	RECEIVED: 08/14/2006
	CHECK NO:	21362082	
	NAME:	RINKER MATERIALS P.O. BOX 52140 701 N 44TH ST 85072 2140	

REMARKS

This receipt was generated by the automated BLM Collections and Billing System and is a paper representation of a portion of the official electronic record contained therein.

RE 8/18/06



July 26, 2006

Bureau of Land Management  
Arizona State Office  
Mining Claim Section  
One North Central Ave., Suite 800  
Phoenix, Arizona 85004-4427

To Whom It May Concern:

Enclosed please find payment for rental fees as required by 43 CFR Parts 3730 et al. for assessment year September 1, 2006 to August 21, 2007.

A list of the thirty-six (36) claims located in the State of Arizona and being held by the rental fee of \$125.00 per claim is attached. The list includes the ACM serial number, name, and interest-holder of each claim.

If you require additional information, please do not hesitate to call me at 602-220-5000.

Respectfully submitted,

*William R. Peck*

William R. Peck  
Engineer  
United Metro Materials, Inc. dba Rinker Materials

Enclosures (2): Claim Listing  
Check (\$4500.00)

PHOENIX, ARIZONA

2006 AUG 14 P 12: 30

RECEIVED  
B.L.M. AZ STATE OFFICE

Rinker Materials

United Metro Materials, Inc. and as  
Show Low Acquisition Company or  
Kiewit Construction Company

AMC SERIAL NUMBER	MINING CLAIM NUMBER	INTEREST HOLDER	COUNTY	FILING FEE
AMC 87712	Calcium No. 1	Show Low Acquisition Company	Apache	\$ 125.00
AMC 87713	Calcium No. 2	Show Low Acquisition Company	Apache	\$ 125.00
AMC 87714	Calcium No. 3	Show Low Acquisition Company	Apache	\$ 125.00
AMC 87715	Calcium No. 4	Show Low Acquisition Company	Apache	\$ 125.00
AMC 87716	Calcium No. 5	Show Low Acquisition Company	Apache	\$ 125.00
AMC 87717	Calcium No. 6	Show Low Acquisition Company	Apache	\$ 125.00
AMC 87718	Calcium No. 7	Show Low Acquisition Company	Apache	\$ 125.00
AMC 87719	Calcium No. 8	Show Low Acquisition Company	Apache	\$ 125.00
AMC 87720	Calcium No. 9	Show Low Acquisition Company	Apache	\$ 125.00
AMC 87721	Calcium No. 10	Show Low Acquisition Company	Apache	\$ 125.00
AMC 87722	Calcium No. 11	Show Low Acquisition Company	Apache	\$ 125.00
AMC 87723	Calcium No. 12	Show Low Acquisition Company	Apache	\$ 125.00
AMC 87724	Calcium No. 13	Show Low Acquisition Company	Apache	\$ 125.00
AMC 87725	Calcium No. 14	Show Low Acquisition Company	Apache	\$ 125.00
AMC 87726	Calcium No. 15	Show Low Acquisition Company	Apache	\$ 125.00
AMC 87727	Calcium No. 16	Show Low Acquisition Company	Apache	\$ 125.00
AMC 87749	S & F Assoc Placer No 23	Kiewit Construction Company	Pinal	\$ 125.00
AMC 87750	S & F Assoc Placer No 25	Kiewit Construction Company	Pinal	\$ 125.00
AMC 87751	S & F Assoc Placer No 26	Kiewit Construction Company	Pinal	\$ 125.00
AMC 352356	Canyon 1	United Metro Materials, Inc.	Gila	\$ 125.00
AMC 352357	Canyon 2	United Metro Materials, Inc.	Gila	\$ 125.00
AMC 351146	Redstone #1	United Metro Materials, Inc.	Pinal	\$ 125.00
AMC 351147	Redstone #2	United Metro Materials, Inc.	Pinal	\$ 125.00
AMC 351148	Redstone #3	United Metro Materials, Inc.	Pinal	\$ 125.00
AMC 351149	Redstone #4	United Metro Materials, Inc.	Pinal	\$ 125.00
AMC 351150	Redstone #5	United Metro Materials, Inc.	Pinal	\$ 125.00
AMC 351151	Redstone #6	United Metro Materials, Inc.	Pinal	\$ 125.00
AMC 351152	Redstone #7	United Metro Materials, Inc.	Pinal	\$ 125.00
AMC 351153	Redstone #8	United Metro Materials, Inc.	Pinal	\$ 125.00
AMC 355012	Sonoran Brown #1	United Metro Materials	Maricopa	\$ 125.00
AMC 355013	Sonoran Brown #2	United Metro Materials	Maricopa	\$ 125.00
AMC 355014	Sonoran Brown #3	United Metro Materials	Maricopa	\$ 125.00
AMC 355015	Sonoran Brown #4	United Metro Materials	Maricopa	\$ 125.00
AMC 355016	Sonoran Brown #5	United Metro Materials	Maricopa	\$ 125.00
AMC 355017	Sonoran Brown #6	United Metro Materials	Maricopa	\$ 125.00
AMC 355018	Sonoran Brown #7	United Metro Materials	Maricopa	\$ 125.00

*36 x \$125.00 = \$ 4,500.00*

PHOENIX, ARIZONA

2006 AUG 14 P 12:30

RECEIVED  
BLM, AZ STATE OFFICE

*90(8/18)06*



AMC 87712  
351146  
352356  
355012

August 10, 2005

Bureau of Land Management  
Arizona State Office  
Mining Claim Section  
222 North Central Avenue  
Phoenix, AZ 85004-2203

36 @ 125<sup>00</sup>  
= \$4,500<sup>00</sup>  
TTT

To Whom It May Concern:

Enclosed please find p payment for rental fees as required by 43 CFR Parts 3730 et al. for assessment year September 1, 2004 to August 31, 2005.

A list of the thirty-six (36) claims located in the State of Arizona and being held by the rental fee of \$125.00 per claim is attached. The list includes the ACM serial number, name, and interest-holder of each claim.

If you require additional information, please do not hesitate to call me at 602-220-5000.

Respectfully submitted,

*William R. Peck*

William Peck  
Engineer  
United Metro Materials, Inc. d.b.a. Rinker Materials

Enclosures (2): Claim Listing  
Check (\$4,500.00)

RECEIVED  
B.L.M. AZ STATE OFFICE  
2005 AUG 16 P 3:13  
PHOENIX, ARIZONA

ENTERED INTO COMPUTER

8/26/05 PB

**Rinker Materials**

United Metro Materials, Inc. and as  
Show Low Acquisition Company or  
Kiewit Construction Company

(77)

AMC SERIAL NUMBER	MINING CLAIM NUMBER	INTEREST HOLDER	COUNTY	FILING FEE
AMC 87712	Calcium No. 1	Show Low Acquisition Company	Apache	\$ 125.00
AMC 87713	Calcium No. 2	Show Low Acquisition Company	Apache	\$ 125.00
AMC 87714	Calcium No. 3	Show Low Acquisition Company	Apache	\$ 125.00
AMC 87715	Calcium No. 4	Show Low Acquisition Company	Apache	\$ 125.00
AMC 87716	Calcium No. 5	Show Low Acquisition Company	Apache	\$ 125.00
AMC 87717	Calcium No. 6	Show Low Acquisition Company	Apache	\$ 125.00
AMC 87718	Calcium No. 7	Show Low Acquisition Company	Apache	\$ 125.00
AMC 87719	Calcium No. 8	Show Low Acquisition Company	Apache	\$ 125.00
AMC 87720	Calcium No. 9	Show Low Acquisition Company	Apache	\$ 125.00
AMC 87721	Calcium No. 10	Show Low Acquisition Company	Apache	\$ 125.00
AMC 87722	Calcium No. 11	Show Low Acquisition Company	Apache	\$ 125.00
AMC 87723	Calcium No. 12	Show Low Acquisition Company	Apache	\$ 125.00
AMC 87724	Calcium No. 13	Show Low Acquisition Company	Apache	\$ 125.00
AMC 87725	Calcium No. 14	Show Low Acquisition Company	Apache	\$ 125.00
AMC 87726	Calcium No. 15	Show Low Acquisition Company	Apache	\$ 125.00
AMC 87727	Calcium No. 16	Show Low Acquisition Company	Apache	\$ 125.00
AMC 87749	S & F Assoc Placer No 23	Kiewit Construction Company	Pinal	\$ 125.00
AMC 87750	S & F Assoc Placer No 25	Kiewit Construction Company	Pinal	\$ 125.00
AMC 87751	S & F Assoc Placer No 26	Kiewit Construction Company	Pinal	\$ 125.00
AMC 352356	Canyon 1	United Metro Materials, Inc.	Gila	\$ 125.00
AMC 352357	Canyon 2	United Metro Materials, Inc.	Gila	\$ 125.00
AMC 351146	Redstone #1	United Metro Materials, Inc.	Pinal	\$ 125.00
AMC 351147	Redstone #2	United Metro Materials, Inc.	Pinal	\$ 125.00
AMC 351148	Redstone #3	United Metro Materials, Inc.	Pinal	\$ 125.00
AMC 351149	Redstone #4	United Metro Materials, Inc.	Pinal	\$ 125.00
AMC 351150	Redstone #5	United Metro Materials, Inc.	Pinal	\$ 125.00
AMC 351151	Redstone #6	United Metro Materials, Inc.	Pinal	\$ 125.00
AMC 351152	Redstone #7	United Metro Materials, Inc.	Pinal	\$ 125.00
AMC 351153	Redstone #8	United Metro Materials, Inc.	Pinal	\$ 125.00
AMC 355012	Sonoran Brown #1	United Metro Materials	Maricopa	\$ 125.00
AMC 355013	Sonoran Brown #2	United Metro Materials	Maricopa	\$ 125.00
AMC 355014	Sonoran Brown #3	United Metro Materials	Maricopa	\$ 125.00
AMC 355015	Sonoran Brown #4	United Metro Materials	Maricopa	\$ 125.00
AMC 355016	Sonoran Brown #5	United Metro Materials	Maricopa	\$ 125.00
AMC 355017	Sonoran Brown #6	United Metro Materials	Maricopa	\$ 125.00
AMC 355018	Sonoran Brown #7	United Metro Materials	Maricopa	\$ 125.00

\$ 4,500.00

(36)  
(77)

PHOENIX, ARIZONA

2005 AUG 16 P 3:13

RECEIVED  
B.L.M. AZ STATE OFFICE

**United States Department of the Interior**  
**Bureau of Land Management**  
 BUSINESS & SUPPORT SVCS DIV  
 222 N CENTRAL AVE  
 PHOENIX, AZ 85004 -2203  
 Phone: (602) 417-9200

Receipt	
No:	1130372

<b>Transaction #:</b> 1169412
<b>Date of Transaction:</b> 08/16/2005
<b>CUSTOMER:</b> RINKER MATERIALS PO BOX 24725 WEST PALM BEACH,FL 33416

LINE #	QTY	DESCRIPTION	REMARKS	UNIT PRICE	TOTAL
1	1.00	LOCATABLE MINERALS / MINING CLAIMS-NOT NEW-UNADJUD,ONE AUTH NO. ONLY / MINING CLAIM MONEY RECEIVED (455) <b>CASES: AMC87712/\$4500.00</b>	MAIN 2006 (36)	- n/a -	4500.00
<b>TOTAL:</b>					<b>\$4,500.00</b>

PAYMENT INFORMATION			
1	<b>AMOUNT:</b>	\$4,500.00	<b>POSTMARKED:</b> N/A
	<b>TYPE:</b>	CHECK	<b>RECEIVED:</b> 08/16/2005
	<b>CHECK NO:</b>	21176341	
	<b>NAME:</b>	RINKER MATERIALS PO BOX 24725 WEST PALM BEACH FL 33416	

REMARKS

This receipt was generated by the automated BLM Collections and Billing System and is a paper representation of a portion of the official electronic record contained therein.



Amc 87712  
352356  
351146  
355012

August 20, 2004

Bureau of Land Management  
Arizona State Office  
Mining Claim Section  
222 North Central Avenue  
Phoenix, AZ 85004-2203

**HAND DELIVERED**  
222 North Central Avenue  
Phoenix, AZ 85004

Received \$100  
per claim  
36 @ \$100 =  
\$3,600.00 TR

To whom it may concern:

Enclosed please find payment for rental fees as required by 43 CFR Parts 3730, et al. for assessment year September 1, 2003 to August 31, 2004 *L.V.N.*

A list of the thirty-six (36) claims located in the State of Arizona and being held by the rental fee of \$100.00 per claim is attached. The list includes the ACM serial number, name, and interest-holder of each claim.

If you require additional information, please do not hesitate to call me at 602/220-5269.

Respectfully submitted,

Laura Harman  
United Metro Materials, Inc. d.b.a. Rinker Materials

602-220-5660

Enclosures (2): Claim Listing  
Check (\$3,600.00)

RECEIVED  
B.L.M. AZ STATE OFFICE  
2004 AUG 20 P 2:49  
PHOENIX, ARIZONA

ENTERED INTO COMPUTER

8/26/04 AB

**Rinker Materials**

**United Metro Materials, Inc. and as  
Show Low Acquisition Company or  
Kiewit Construction Company**

AMC SERIAL NO.:	MINING CLAIM NAME:	INTEREST HOLDER:	COUNTY	FILING FEE:
AMC 87712	Calcium No. 1	Show Low Acquisition Company	Apache	\$ 100.00
AMC 87713	Calcium No. 2	Show Low Acquisition Company	Apache	\$ 100.00
AMC 87714	Calcium No. 3	Show Low Acquisition Company	Apache	\$ 100.00
AMC 87715	Calcium No. 4	Show Low Acquisition Company	Apache	\$ 100.00
AMC 87716	Calcium No. 5	Show Low Acquisition Company	Apache	\$ 100.00
AMC 87717	Calcium No. 6	Show Low Acquisition Company	Apache	\$ 100.00
AMC 87718	Calcium No. 7	Show Low Acquisition Company	Apache	\$ 100.00
AMC 87719	Calcium No. 8	Show Low Acquisition Company	Apache	\$ 100.00
AMC 87720	Calcium No. 9	Show Low Acquisition Company	Apache	\$ 100.00
AMC 87721	Calcium No. 10	Show Low Acquisition Company	Apache	\$ 100.00
AMC 87722	Calcium No. 11	Show Low Acquisition Company	Apache	\$ 100.00
AMC 87723	Calcium No. 12	Show Low Acquisition Company	Apache	\$ 100.00
AMC 87724	Calcium No. 13	Show Low Acquisition Company	Apache	\$ 100.00
AMC 87725	Calcium No. 14	Show Low Acquisition Company	Apache	\$ 100.00
AMC 87726	Calcium No. 15	Show Low Acquisition Company	Apache	\$ 100.00
AMC 87727	Calcium No. 16	Show Low Acquisition Company	Apache	\$ 100.00
AMC 87749	S & F Assoc Placer No 23	Kiewit Construction Company	Pinal	\$ 100.00
AMC 87750	S & F Assoc Placer No 25	Kiewit Construction Company	Pinal	\$ 100.00
AMC 87751	S & F Assoc Placer No 26	Kiewit Construction Company	Pinal	\$ 100.00
AMC 352356	Canyon 1	United Metro Materials, Inc.	Gila	\$ 100.00
AMC 352357	Canyon 2	United Metro Materials, Inc.	Gila	\$ 100.00
AMC 351146	Redstone #1	United Metro Materials, Inc.	Pinal	\$ 100.00
AMC 351147	Redstone #2	United Metro Materials, Inc.	Pinal	\$ 100.00
AMC 351148	Redstone #3	United Metro Materials, Inc.	Pinal	\$ 100.00
AMC 351149	Redstone #4	United Metro Materials, Inc.	Pinal	\$ 100.00
AMC 351150	Redstone #5	United Metro Materials, Inc.	Pinal	\$ 100.00
AMC 351151	Redstone #6	United Metro Materials, Inc.	Pinal	\$ 100.00
AMC 351152	Redstone #7	United Metro Materials, Inc.	Pinal	\$ 100.00
AMC 351153	Redstone #8	United Metro Materials, Inc.	Pinal	\$ 100.00
AMC 355012	Sonoran Brown #1	United Metro Materials	Maricopa	\$ 100.00
AMC 355013	Sonoran Brown #2	United Metro Materials	Maricopa	\$ 100.00
AMC 355014	Sonoran Brown #3	United Metro Materials	Maricopa	\$ 100.00
AMC 355015	Sonoran Brown #4	United Metro Materials	Maricopa	\$ 100.00
AMC 355016	Sonoran Brown #5	United Metro Materials	Maricopa	\$ 100.00
AMC 355017	Sonoran Brown #6	United Metro Materials	Maricopa	\$ 100.00
AMC 355018	Sonoran Brown #7	United Metro Materials	Maricopa	\$ 100.00

**TOTAL DUE: \$ 3,500.00**

PHOENIX, ARIZONA

AUG 20 P 2:49

RECEIVED  
M. AZ STATE OFFICE



**United States Department of the Interior**  
**Bureau of Land Management**  
 BUSINESS & SUPPORT SVCS DIV  
 222 N CENTRAL AVE  
 PHOENIX, AZ 85004 -2203  
 Phone: (602) 417-9200

Receipt

No:

933971

**Transaction #:** 968268**Date of Transaction:** 08/20/2004

**CUSTOMER:** RINKER MATERIALS  
 P.O. BOX 24725  
 WEST PALM BEACH, FL 33416

LINE #	QTY	DESCRIPTION	REMARKS	UNIT PRICE	TOTAL
1	1.00	LOCATABLE MINERALS / MINING CLAIMS-NOT NEW-UNADJUD, ONE AUTH NO. ONLY / MINING CLAIM MONEY RECEIVED (455) CASES: AMC87712/\$3600.00	MAINT 2005/36	- n/a -	3600.00
<b>TOTAL:</b>					<b>\$3,600.00</b>

## PAYMENT INFORMATION

1	AMOUNT:	\$3,600.00	POSTMARKED:	N/A
	TYPE:	CHECK	RECEIVED:	08/20/2004
	CHECK NO:	20980399		
	NAME:	RINKER MATERIALS P.O. BOX 24725 WEST PALM BEACH FL 33416		

## REMARKS

**\$900 STILL REQUIRED FOR MAINT 05**

This receipt was generated by the automated BLM Collections and Billing System and is a paper representation of a portion of the official electronic record contained therein.

**United Metro Materials, Inc. and as  
Show Low Acquisition Company or  
Kiewit Construction Company**

AMC SERIAL NO.:	MINING CLAIM NAME:	INTEREST HOLDER:	COUNTY	BALANCE DUE
AMC 87712	Calcium No. 1	Show Low Acquisition Company	Apache	\$ 25.00
AMC 87713	Calcium No. 2	Show Low Acquisition Company	Apache	\$ 25.00
AMC 87714	Calcium No. 3	Show Low Acquisition Company	Apache	\$ 25.00
AMC 87715	Calcium No. 4	Show Low Acquisition Company	Apache	\$ 25.00
AMC 87716	Calcium No. 5	Show Low Acquisition Company	Apache	\$ 25.00
AMC 87717	Calcium No. 6	Show Low Acquisition Company	Apache	\$ 25.00
AMC 87718	Calcium No. 7	Show Low Acquisition Company	Apache	\$ 25.00
AMC 87719	Calcium No. 8	Show Low Acquisition Company	Apache	\$ 25.00
AMC 87720	Calcium No. 9	Show Low Acquisition Company	Apache	\$ 25.00
AMC 87721	Calcium No. 10	Show Low Acquisition Company	Apache	\$ 25.00
AMC 87722	Calcium No. 11	Show Low Acquisition Company	Apache	\$ 25.00
AMC 87723	Calcium No. 12	Show Low Acquisition Company	Apache	\$ 25.00
AMC 87724	Calcium No. 13	Show Low Acquisition Company	Apache	\$ 25.00
AMC 87725	Calcium No. 14	Show Low Acquisition Company	Apache	\$ 25.00
AMC 87726	Calcium No. 15	Show Low Acquisition Company	Apache	\$ 25.00
AMC 87727	Calcium No. 16	Show Low Acquisition Company	Apache	\$ 25.00
AMC 87749	S & F Assoc Placer No 23	Kiewit Construction Company	Pinal	\$ 25.00
AMC 87750	S & F Assoc Placer No 25	Kiewit Construction Company	Pinal	\$ 25.00
AMC 87751	S & F Assoc Placer No 26	Kiewit Construction Company	Pinal	\$ 25.00
AMC 352356	Canyon 1	United Metro Materials, Inc.	Gila	\$ 25.00
AMC 352357	Canyon 2	United Metro Materials, Inc.	Gila	\$ 25.00
AMC 351146	Redstone #1	United Metro Materials, Inc.	Pinal	\$ 25.00
AMC 351147	Redstone #2	United Metro Materials, Inc.	Pinal	\$ 25.00
AMC 351148	Redstone #3	United Metro Materials, Inc.	Pinal	\$ 25.00
AMC 351149	Redstone #4	United Metro Materials, Inc.	Pinal	\$ 25.00
AMC 351150	Redstone #5	United Metro Materials, Inc.	Pinal	\$ 25.00
AMC 351151	Redstone #6	United Metro Materials, Inc.	Pinal	\$ 25.00
AMC 351152	Redstone #7	United Metro Materials, Inc.	Pinal	\$ 25.00
AMC 351153	Redstone #8	United Metro Materials, Inc.	Pinal	\$ 25.00
AMC 355012	Sonoran Brown #1	United Metro Materials	Maricopa	\$ 25.00
AMC 355013	Sonoran Brown #2	United Metro Materials	Maricopa	\$ 25.00
AMC 355014	Sonoran Brown #3	United Metro Materials	Maricopa	\$ 25.00
AMC 355015	Sonoran Brown #4	United Metro Materials	Maricopa	\$ 25.00
AMC 355016	Sonoran Brown #5	United Metro Materials	Maricopa	\$ 25.00
AMC 355017	Sonoran Brown #6	United Metro Materials	Maricopa	\$ 25.00
AMC 355018	Sonoran Brown #7	United Metro Materials	Maricopa	\$ 25.00
<b>TOTAL DUE:</b>			<b>\$</b>	<b>900.00</b>

PHOENIX, AZ

2004 DEC -3 P 12:13

RECEIVED  
B.L.M. AZ STATE OFFICE

**ENTERED INTO COMPUTER**

12/8/04 AB

36/sc

**United States Department of the Interior**  
**Bureau of Land Management**  
 BUSINESS & SUPPORT SVCS DIV  
 222 N CENTRAL AVE  
 PHOENIX, AZ 85004 -2203  
 Phone: (602) 417-9200

Receipt	
No:	993643

<b>Transaction #:</b> 1028970
<b>Date of Transaction:</b> 12/03/2004
<b>CUSTOMER:</b> RINKER MATERIALS P O BOX 24725 WEST PALM BEACH,FL 33416-4725

LINE #	QTY	DESCRIPTION	REMARKS	UNIT PRICE	TOTAL
1	1.00	LOCATABLE MINERALS / MINING CLAIMS-NOT NEW-UNADJUD,ONE AUTH NO. ONLY / MINING CLAIM MONEY RECEIVED (455) <b>CASES:</b> AMC87712/\$900.00	SUPP PYMT (36)	- n/a -	900.00
<b>TOTAL:</b>					<b>\$900.00</b>

PAYMENT INFORMATION			
1	AMOUNT:	\$900.00	POSTMARKED: N/A
	TYPE:	CHECK	RECEIVED: 12/03/2004
	CHECK NO:	21035796	
	NAME:	RINKER MATERIALS P O BOX 24725 WEST PALM BEACH FL 33416 4725	

REMARKS

This receipt was generated by the automated BLM Collections and Billing System and is a paper representation of a portion of the official electronic record contained therein.



Amc 87712  
Amc 352356  
Amc 351146  
Amc 355012

August 29, 2003

Bureau of Land Management  
Arizona State Office  
Mining Claim Section  
222 North Central Avenue  
Phoenix, AZ 85004-2203

**HAND DELIVERED**  
222 North Central Avenue  
Phoenix, AZ 85004

To whom it may concern:

Enclosed please find payment for rental fees as required by 43 CFR Parts 3730, et al. for assessment year September 1, 2003 to August 31, 2002.

A list of the thirty-six (36) claims located in the State of Arizona and being held by the rental fee of \$100.00 per claim is attached. The list includes the ACM serial number, name, and interest-holder of each claim.

If you require additional information, please do not hesitate to call me at 602/220-5269.

Respectfully submitted,

Archer Shelton  
Environmental Specialist  
United Metro Materials, Inc. d.b.a. Rinker Materials

Enclosures (2): Claim Listing  
Check (\$3,600.00)

RECEIVED  
B.L.M. AZ STATE OFFICE  
2003 AUG 29 P 2:35  
PHOENIX, ARIZONA

**ENTERED INTO COMPUTER**

9/30/03 arb

**Rinker Materials**

arb

**United Metro Materials, Inc. and as  
Show Low Acquisition Company or  
Kiewit Construction Company**

AMC SERIAL NO.:	MINING CLAIM NAME:	INTEREST HOLDER:	COUNTY	FILING FEE:
AMC 87712	Calcium No. 1	Show Low Acquisition Company	Apache	\$ 100.00
AMC 87713	Calcium No. 2	Show Low Acquisition Company	Apache	\$ 100.00
AMC 87714	Calcium No. 3	Show Low Acquisition Company	Apache	\$ 100.00
AMC 87715	Calcium No. 4	Show Low Acquisition Company	Apache	\$ 100.00
AMC 87716	Calcium No. 5	Show Low Acquisition Company	Apache	\$ 100.00
AMC 87717	Calcium No. 6	Show Low Acquisition Company	Apache	\$ 100.00
AMC 87718	Calcium No. 7	Show Low Acquisition Company	Apache	\$ 100.00
AMC 87719	Calcium No. 8	Show Low Acquisition Company	Apache	\$ 100.00
AMC 87720	Calcium No. 9	Show Low Acquisition Company	Apache	\$ 100.00
AMC 87721	Calcium No. 10	Show Low Acquisition Company	Apache	\$ 100.00
AMC 87722	Calcium No. 11	Show Low Acquisition Company	Apache	\$ 100.00
AMC 87723	Calcium No. 12	Show Low Acquisition Company	Apache	\$ 100.00
AMC 87724	Calcium No. 13	Show Low Acquisition Company	Apache	\$ 100.00
AMC 87725	Calcium No. 14	Show Low Acquisition Company	Apache	\$ 100.00
AMC 87726	Calcium No. 15	Show Low Acquisition Company	Apache	\$ 100.00
AMC 87727	Calcium No. 16	Show Low Acquisition Company	Apache	\$ 100.00
AMC 87749	S & F Assoc Placer No 23	Kiewit Construction Company	Pinal	\$ 100.00
AMC 87750	S & F Assoc Placer No 25	Kiewit Construction Company	Pinal	\$ 100.00
AMC 87751	S & F Assoc Placer No 26	Kiewit Construction Company	Pinal	\$ 100.00
AMC 352356	Canyon 1	United Metro Materials, Inc.	Gila	\$ 100.00
AMC 352357	Canyon 2	United Metro Materials, Inc.	Gila	\$ 100.00
AMC 351146	Redstone #1	United Metro Materials, Inc.	Pinal	\$ 100.00
AMC 351147	Redstone #2	United Metro Materials, Inc.	Pinal	\$ 100.00
AMC 351148	Redstone #3	United Metro Materials, Inc.	Pinal	\$ 100.00
AMC 351149	Redstone #4	United Metro Materials, Inc.	Pinal	\$ 100.00
AMC 351150	Redstone #5	United Metro Materials, Inc.	Pinal	\$ 100.00
AMC 351151	Redstone #6	United Metro Materials, Inc.	Pinal	\$ 100.00
AMC 351152	Redstone #7	United Metro Materials, Inc.	Pinal	\$ 100.00
AMC 351153	Redstone #8	United Metro Materials, Inc.	Pinal	\$ 100.00
AMC 355012	Sonoran Brown #1	United Metro Materials	Maricopa	\$ 100.00
AMC 355013	Sonoran Brown #2	United Metro Materials	Maricopa	\$ 100.00
AMC 355014	Sonoran Brown #3	United Metro Materials	Maricopa	\$ 100.00
AMC 355015	Sonoran Brown #4	United Metro Materials	Maricopa	\$ 100.00
AMC 355016	Sonoran Brown #5	United Metro Materials	Maricopa	\$ 100.00
AMC 355017	Sonoran Brown #6	United Metro Materials	Maricopa	\$ 100.00
AMC 355018	Sonoran Brown #7	United Metro Materials	Maricopa	\$ 100.00

**TOTAL DUE: \$ 3,600.00**

RECEIVED  
 B.L.M. AZ STATE OFFICE  
 2003 AUG 29 P 2:35  
 PHOENIX, ARIZONA

TR  
 36

**United States Department of the Interior**  
**Bureau of Land Management**  
 BUSINESS & SUPPORT SVCS DIV  
 222 N CENTRAL AVE  
 PHOENIX, AZ 85004 -2203  
 Phone: (602) 417-9200

Receipt	
No:	742476

**Transaction #:** 772043  
**Date of Transaction:** 08/29/2003

<b>CUSTOMER:</b>	ARCHER V SHELTON RINKER MATERIALS 2138 E SPRUCE DR CHANDLER, AZ 85249
------------------	--

LINE #	QTY	DESCRIPTION	REMARKS	UNIT PRICE	TOTAL
1	1.00	LOCATABLE MINERALS / MINING CLAIMS-NOT NEW-UNADJUD, ONE AUTH NO. ONLY / MINING CLAIM MONEY RECEIVED (455) CASES: AMC87712/\$3600.00	MAIN 2004 (36)	- n/a -	3600.00
<b>TOTAL:</b>					<b>\$3,600.00</b>

PAYMENT INFORMATION			
1	AMOUNT:	\$3,600.00	POSTMARKED: N/A
	TYPE:	CHECK	RECEIVED: 08/29/2003
	CHECK NO:	1001	
	NAME:	RINKER MATERIALS SHELTON, ARCHER V 2138 E SPRUCE DR CHANDLER AZ 85249	

REMARKS

This receipt was generated by the automated BLM Collections and Billing System and is a paper representation of a portion of the official electronic record contained therein.

Receipt No. 553305

LEAD FILE #'S 9

Trans No. 578043

87712, 351146, 352356,  
355012

AMC Number	Code	Amount
87712-87727		1,600
87749-87751		300
351146-351153		800
352356-352357		200
355012-355018		700
<b>TOTAL:</b>		\$ 3,600

AMC Number	Code	Amount
<b>TOTAL:</b>		\$

Date of Doc 8/30/02

Date Entered: 9/26/02 AB

Date of Rec't 8/30/02

Date Verified: " "

Amount Rec'd 3,600

Sent to Accts: " "

Amount Earned 3,600

Date Earned: \_\_\_\_\_

- 480 POL
- 481 NOI
- 482 MAINT
- 396 TRANS
- 635 AMEND

NOTES:



# UNITED METRO MATERIALS, INC.

**CORPORATE OFFICE:**

Mailing Address: P.O. Box 52140 • Phoenix, AZ • 85072-2140  
Street Address: 701 N 44th Street • Phoenix, AZ • 85008  
Phone (602) 220-5000 • Fax (602) 220-5192  
Toll Free (800) 535-2753

Metro Materials  
San Xavier Rock & Materials  
Show Low Ready Mix  
Superior Materials  
United Metro

# 553305

August 30, 2002

Bureau of Land Management  
Arizona State Office  
Mining Claim Section  
222 North Central Avenue  
Phoenix, AZ 85004-2203

**HAND DELIVERED**  
222 North Central Avenue  
Phoenix, AZ 85004

To whom it may concern:

Enclosed please find United Metro Materials, Inc. check number 146568 in the amount of \$1,600.00. This check is for year 2002 rental fees as required by 43 CFR Parts 3730, et al. for assessment year September 1, 2001 to August 31, 2002.

A list of the sixteen-(16) mining claims located in Apache County and being held by the rental fee of \$100.00 per claim is attached. The list includes the ACM serial number, name, and interest-holder of each claim.

Sincerely,

Archer Shelton  
United Metro Materials

Enclosures (2): Claim Listing  
United Metro Materials, Inc. Check (\$1,600.00)

RECEIVED  
B.L.M. AZ STATE OFFICE  
2002 AUG 30 P 2:07  
PHOENIX, ARIZONA

ENTERED INTO COMPUTER

9/26/02 AB



Apache

#553305

United Metro Materials, and  
as Kiewit Construction Company or  
Show Low Acquisition Company

Rental Claims

AMC SERIAL NO.:	MINING CLAIM NAME:	INTEREST HOLDER:	COUNTY	FILING FEE
AMC 87712	Calcium No. 1	Show Low Acquisition Company	Apache	\$100.00
AMC 87713	Calcium No. 2	Show Low Acquisition Company	Apache	\$100.00
AMC 87714	Calcium No. 3	Show Low Acquisition Company	Apache	\$100.00
AMC 87715	Calcium No. 4	Show Low Acquisition Company	Apache	\$100.00
AMC 87716	Calcium No. 5	Show Low Acquisition Company	Apache	\$100.00
AMC 87717	Calcium No. 6	Show Low Acquisition Company	Apache	\$100.00
AMC 87718	Calcium No. 7	Show Low Acquisition Company	Apache	\$100.00
AMC 87719	Calcium No. 8	Show Low Acquisition Company	Apache	\$100.00
AMC 87720	Calcium No. 9	Show Low Acquisition Company	Apache	\$100.00
AMC 87721	Calcium No. 10	Show Low Acquisition Company	Apache	\$100.00
AMC 87722	Calcium No. 11	Show Low Acquisition Company	Apache	\$100.00
AMC 87723	Calcium No. 12	Show Low Acquisition Company	Apache	\$100.00
AMC 87724	Calcium No. 13	Show Low Acquisition Company	Apache	\$100.00
AMC 87725	Calcium No. 14	Show Low Acquisition Company	Apache	\$100.00
AMC 87726	Calcium No. 15	Show Low Acquisition Company	Apache	\$100.00
AMC 87727	Calcium No. 16	Show Low Acquisition Company	Apache	\$100.00

TOTAL DUE: \$1,600.00

RECEIVED  
B.L.M. AZ STATE OFFICE  
2002 AUG 30 P 2: 01  
PHOENIX, ARIZONA

ENTERED INTO COMPUTER

9/26/02 AB



# UNITED METRO MATERIALS, INC.

**CORPORATE OFFICE:**

Mailing Address: P.O. Box 52140 • Phoenix, AZ • 85072-2140  
Street Address: 701 N 44th Street • Phoenix, AZ • 85008  
Phone (602) 220-5000 • Fax (602) 220-5192  
Toll Free (800) 535-2753

Metro Materials  
Xavier Rock & Materials  
Show Low Ready Mix  
Superior Materials  
United Metro

#553305

August 30, 2002

Bureau of Land Management  
Arizona State Office  
Mining Claim Section  
222 North Central Avenue  
Phoenix, AZ 85004-2203

**HAND DELIVERED**  
222 North Central Avenue  
Phoenix, AZ 85004

To whom it may concern:

Enclosed please find United Metro Materials, Inc. check number 146566 in the amount of \$200.00. This check is for year 2002 rental fees as required by 43 CFR Parts 3730, et al. for assessment year September 1, 2001 to August 31, 2002.

A list of the two- (2) mining claims located in Gila County and being held by the rental fee of \$100.00 per claim is attached. The list includes the ACM serial number, name, and interest-holder of each claim.

Sincerely,

Archer Shelton  
United Metro Materials

Enclosures (2): Claim Listing  
United Metro Materials, Inc. Check (\$200.00)

RECEIVED  
B.L.M. AZ STATE OFFICE  
2002 AUG 30 P 2: 08  
PHOENIX, ARIZONA

ENTERED INTO COMPUTER

9/26/02 AB

Gila

United Metro Materials, and  
as Kiewit Construction Company or  
Show Low Acquisition Company

#553305

Rental Claims

AMC SERIAL NO.:	MINING CLAIM NAME:		INTEREST HOLDER:	COUNTY	FILING FEE
AMC 352356	Canyon 1		United Metro Materials, Inc.	Gila	\$100.00
AMC 352357	Canyon 2		United Metro Materials, Inc.	Gila	\$100.00

TOTAL DUE: \$200.00

RECEIVED  
B.L.M. AZ STATE OFFICE  
2002 AUG 30 P 2: 08  
PHOENIX, ARIZONA

ENTERED INTO COMPUTER  
9/26/02 ab

2  
mc



# UNITED METRO MATERIALS, INC.

**CORPORATE OFFICE:**

Mailing Address: P.O. Box 52140 • Phoenix, AZ • 85072-2140  
Street Address: 701 N 44th Street • Phoenix, AZ • 85008  
Phone (602) 220-5000 • Fax (602) 220-5192  
Toll Free (800) 535-2753

Metro Materials  
San Xavier Rock & Materials  
Show Low Ready Mix  
Superior Materials  
United Metro

#553305

August 30, 2002

Bureau of Land Management  
Arizona State Office  
Mining Claim Section  
222 North Central Avenue  
Phoenix, AZ 85004-2203

**HAND DELIVERED**  
222 North Central Avenue  
Phoenix, AZ 85004

To whom it may concern:

Enclosed please find United Metro Materials, Inc. check number 146567 in the amount of \$1,100.00. This check is for year 2002 rental fees as required by 43 CFR Parts 3730, et al. for assessment year September 1, 2001 to August 31, 2002.

A list of the eleven- (11) mining claims located in Pinal County and being held by the rental fee of \$100.00 per claim is attached. The list includes the ACM serial number, name, and interest-holder of each claim.

Sincerely,

Archer Shelton  
United Metro Materials

Enclosures (2): Claim Listing  
United Metro Materials, Inc. Check (\$1,100.00)

RECEIVED  
B.L.M. AZ STATE OFFICE  
2002 AUG 30 P 2:08  
PHOENIX, ARIZONA

**ENTERED INTO COMPUTER**

9/26/02 AB

Pinal

United Metro Materials, and  
as Kiewit Construction Company or  
Show Low Acquisition Company

#553305

Rental Claims

AMC SERIAL NO.:		MINING CLAIM NAME:	INTEREST HOLDER:	COUNTY	FILING FEE
AMC 87749		S & F Assoc. Placer No. 23	Kiewit Construction Company	Pinal	\$100.00
AMC 87750		S & F Assoc. Placer No. 25	Kiewit Construction Company	Pinal	\$100.00
AMC 87751		S & F Assoc. Placer No. 26	Kiewit Construction Company	Pinal	\$100.00
AMC 351146		Redstone #1	United Metro Materials, Inc.	Pinal	\$100.00
AMC 351147		Redstone #2	United Metro Materials, Inc.	Pinal	\$100.00
AMC 351148		Redstone #3	United Metro Materials, Inc.	Pinal	\$100.00
AMC 351149		Redstone #4	United Metro Materials, Inc.	Pinal	\$100.00
AMC 351150		Redstone #5	United Metro Materials, Inc.	Pinal	\$100.00
AMC 351151		Redstone #6	United Metro Materials, Inc.	Pinal	\$100.00
AMC 351152		Redstone #7	United Metro Materials, Inc.	Pinal	\$100.00
AMC 351153		Redstone #8	United Metro Materials, Inc.	Pinal	\$100.00

TOTAL DUE: \$1,100.00

RECEIVED  
B.L.M. AZ STATE OFFICE  
2002 AUG 30 P 2: 08  
PHOENIX, ARIZONA

Page 1 ENTERED INTO COMPUTER

9/26/02 AB



# UNITED METRO MATERIALS, INC.

**CORPORATE OFFICE:**

Mailing Address: P.O. Box 52140 • Phoenix, AZ • 85072-2140  
Street Address: 701 N 44th Street • Phoenix, AZ • 85008  
Phone (602) 220-5000 • Fax (602) 220-5192  
Toll Free (800) 535-2753

Metro Materials  
San Xavier Rock & Materials  
Show Low Ready Mix  
Superior Materials  
United Metro

#553305

August 30, 2002

Bureau of Land Management  
Arizona State Office  
Mining Claim Section  
222 North Central Avenue  
Phoenix, AZ 85004-2203

**HAND DELIVERED**  
222 North Central Avenue  
Phoenix, AZ 85004

To whom it may concern:

Enclosed please find United Metro Materials, Inc. check number 146565 in the amount of \$700.00. This check is for year 2002 rental fees as required by 43 CFR Parts 3730, et al. for assessment year September 1, 2001 to August 31, 2002.

A list of the seven (7) mining claims located in Maricopa County and being held by the rental fee of \$100.00 per claim is attached. The list includes the ACM serial number, name, and interest-holder of each claim.

Sincerely,

Archer Shelton  
United Metro Materials

Enclosures (2): Claim Listing  
United Metro Materials, Inc. Check (\$700.00)

RECEIVED  
B.L.M. AZ STATE OFFICE  
2002 AUG 30 P 2:09  
PHOENIX, ARIZONA

Maricopa

United Metro Materials, and  
as Kiewit Construction Company or  
Show Low Acquisition Company

#553305

Rental Claims

AMC SERIAL NO.:	MINING CLAIM NAME:	INTEREST HOLDER:	COUNTY	FILING FEE
AMC 355012	Sonoran Brown #1	United Metro Materials	Maricopa	\$100.00
AMC 355013	Sonoran Brown #2	United Metro Materials	Maricopa	\$100.00
AMC 355014	Sonoran Brown #3	United Metro Materials	Maricopa	\$100.00
AMC 355015	Sonoran Brown #4	United Metro Materials	Maricopa	\$100.00
AMC 355016	Sonoran Brown #5	United Metro Materials	Maricopa	\$100.00
AMC 355017	Sonoran Brown #6	United Metro Materials	Maricopa	\$100.00
AMC 355018	Sonoran Brown #7	United Metro Materials	Maricopa	\$100.00

TOTAL DUE: \$700.00

RECEIVED  
B.L.M. AZ STATE OFFICE  
2007 AUG 30 P 2:09  
PHOENIX, ARIZONA

ENTERED INTO COMPUTER

9/26/02 ab

①  
TMC

After recording, return to:  
 Archer V. Shelton  
 United Metro Materials, Inc.  
 701 North 44<sup>th</sup> Street  
 Phoenix, AZ 85008

#553305

STATE OF ARIZONA )  
 ) SS  
 COUNTY OF APACHE )

A.M.C. 87712-27

RECEIVED  
 B.L.M. AZ STATE OFFICE  
 2002 AUG 30 P 2:08  
 PHOENIX, ARIZONA

AFFIDAVIT FOR PAYMENT OF ANNUAL RENTAL FEES

Before me, the undersigned subscriber, personally appeared Archer V. Shelton, who being duly sworn, says that United Metro Materials, Inc. has paid the annual rental fee due the Department of Interior-Bureau of Land Management for the following described mineral claims situated in the County of Apache, State of Arizona, to-wit:

All of the following unpatented placer mining claims located in the Gila and Salt River Base and Meridian, Apache County, Arizona, consisting of 312.94 acres, more or less:

Calcium #1	S1/2SW1/4SW1/4	Section 4	T12N-R29E	20 acres
Calcium #2	N1/2SW1/4SW1/4	Section 4	T12N-R29E	20 acres
Calcium #3	S1/2NW1/4SW1/4	Section 4	T12N-R29E	20 acres
Calcium #4	N1/2NW1/4SW1/4	Section 4	T12N-R29E	20 acres
Calcium #5	S1/2 Lot 13	Section 4	T12N-R29E	20 acres
Calcium #6	N1/2 Lot 13	Section 4	T12N-R29E	20 acres
Calcium #7	S1/2 Lot 12	Section 4	T12N-R29E	20 acres
Calcium #8	N1/2 Lot 12	Section 4	T12N-R29E	20 acres
Calcium #9	S1/2 Lot 5	Section 4	T12N-R29E	20 acres
Calcium #10	N1/2 Lot 5	Section 4	T12N-R29E	20 acres
Calcium #11	S1/2 Lot 4	Section 4	T12N-R29E	16.47 acres
Calcium #12	N1/2 Lot 4	Section 4	T12N-R29E	16.47 acres
Calcium #13	N1/2NE1/4SW1/4	Section 4	T12N-R29E	20 acres
Calcium #14	S1/2NE1/4SW1/4	Section 4	T12N-R29E	20 acres
Calcium #15	N1/2SE1/4SW1/4	Section 4	T12N-R29E	20 acres
Calcium #16	S1/2SE1/4SW1/4	Section 4	T12N-R29E	20 acres

Said claims being all of record in the office of the Apache County Recorder, Apache County, Arizona; such payments being made by or at the expense of United Metro Materials, Inc., owner or interest-holder of said claims for the rental year ending August 31, 2003, and for the purpose of holding said claims.

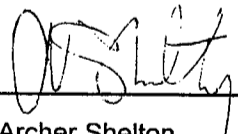
  
 Archer Shelton  
 Engineering and Environment  
 United Metro Materials, Inc.

STATE OF ARIZONA )  
 ) SS  
 COUNTY OF MARICOPA )

This instrument was acknowledged before me this 22 day of August, 2002, by Archer Shelton.

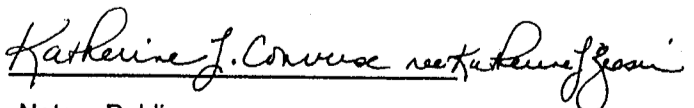
  
 Katherine L. Zieser  
 Notary Public

(NOTARY SEAL)  



After recording, return to:  
Archer V. Shelton  
United Metro Materials, Inc.  
701 North 44<sup>th</sup> Street  
Phoenix, AZ 85008

#553305

STATE OF ARIZONA )  
  ) SS  
COUNTY OF GILA )

A.M.C. 352356 & 352357

AFFIDAVIT FOR PAYMENT OF ANNUAL RENTAL FEES

RECEIVED  
B.L.M. AZ STATE OFFICE  
2002 AUG 30 P 2 08  
PHOENIX, ARIZONA

Before me, the undersigned subscriber, personally appeared Archer V. Shelton, who being duly sworn, says that United Metro Materials, Inc. has paid the annual rental fee due the Department of Interior-Bureau of Land Management for the following described mineral claims situated in the County of Gila, State of Arizona, to-wit:

Millsite Mining Claim Canyon 1, as more particularly described in that certain Notice of Mining Location Millsite Claim, dated July 22, 1999, recorded in official records of Gila County, Arizona, as Fee # 1999 12025 on July 28, 1999

Millsite Mining Claim Canyon 2, as more particularly described in that certain Notice of Mining Location Millsite Claim, dated July 22, 1999, recorded in official records of Gila County, Arizona, as Fee # 1999 12026 on July 28, 1999.

Said claims being all of record in the office of the Gila County Recorder, 1400 East Ash Street, Gila County, Arizona 85501; such payments being made by or at the expense of United Metro Materials, Inc., owner or interest-holder of said claims for the rental year ending August 31, 2003, and for the purpose of holding said claims.

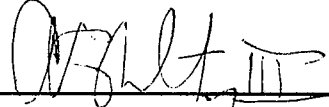
  
Archer V. Shelton  
Engineering and Environment  
United Metro Materials, Inc.

STATE OF ARIZONA )  
  ) SS  
COUNTY OF MARICOPA )

This instrument was acknowledged before me this 22 day of August, 2002, by

Archer V. Shelton

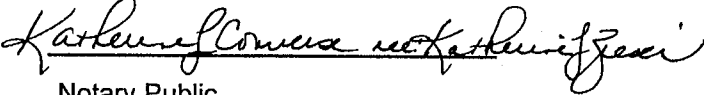
  
Katherine L. Zieser  
Notary Public

(NOTARY SEAL)  



#553305

RECEIVED  
B.L.M. AZ STATE OFFICE

2002 AUG 30 P 2:09

PHOENIX, ARIZONA

After recording, return to:  
Archer V. Shelton  
United Metro Materials, Inc.  
701 North 44<sup>th</sup> Street  
Phoenix, AZ 85008

STATE OF ARIZONA )  
  ) SS  
COUNTY OF MARICOPA )

A.M.C. 355012-18

AFFIDAVIT FOR PAYMENT OF ANNUAL RENTAL FEES

Before me, the undersigned subscriber, personally appeared Archer V. Shelton, who being duly sworn, says that United Metro Materials, Inc. has paid the annual rental fee due the Department of Interior-Bureau of Land Management for the following described mineral claims situated in the County of Maricopa, State of Arizona, to-wit:

All of the following unpatented lode mining claims located in the Gila and Salt River Base and Meridian, Maricopa County, Arizona, consisting of 140 acres, more or less, located in portions of the following:

Sonoran Brown #1	SW1/4SE1/4	Section 10	T7N-R2E, and	
	NW1/4	Section 15	T7N R2E	20 acres
Sonoran Brown #2	NW1/4NE1/4	Section 15	T7N-R2E, and	
	SW1/4SE1/4	Section 10	T7N R2E	20 acres
Sonoran Brown #3	NE1/4NW1/4	Section 15	T7N R2E	20 acres
Sonoran Brown #4	NW1/4	Section 15	T7N-R2E	20 acres
Sonoran Brown #5	NW1/4	Section 15	T7N R2E	20 acres
Sonoran Brown #6	SW1/4NW1/4	Section 15	T7N R2E, and	
	SE1/4	Section 15	T7N R2E	20 acres
Sonoran Brown #7	NW1/4SW1/4	Section 15	T7N R2E	20 acres

Said claims being all of record in the office of the Maricopa County Recorder, Maricopa County, Arizona; such payments being made by or at the expense of United Metro Materials, Inc., owner or interest-holder of said claims for the rental year ending August 31, 2003, and for the purpose of holding said claims.

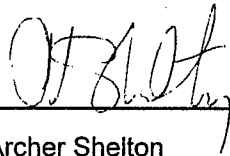

Archer Shelton  
Engineering and Environment  
United Metro Materials, Inc.

STATE OF ARIZONA )  
  ) SS  
COUNTY OF MARICOPA )

This instrument was acknowledged before me this 22 day of August, 2002, by  
Archer Shelton

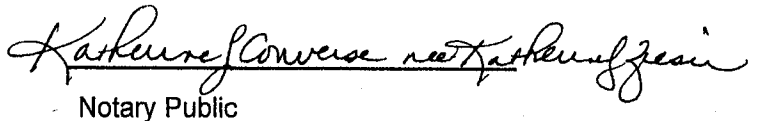
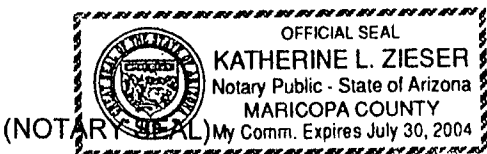
  
Notary Public

**United States Department of the Interior**  
**Bureau of Land Management**  
 BUSINESS & SUPPORT SVCS DIV  
 222 N CENTRAL AVE  
 PHOENIX, AZ 85004 -2203  
 Phone: (602) 417-9200

Receipt	
No:	553305

<b>Transaction #:</b> 578043	
<b>Date of Transaction:</b> 08/30/2002	
<b>CUSTOMER:</b>	ARCHER V SHELTON UNITED METRO MATERIALS INC BOX 52140 701 N 44TH ST PHOENIX,AZ 85008

LINE #	QTY	DESCRIPTION	REMARKS	UNIT PRICE	TOTAL
1	1.00	LOCATABLE MINERALS / MINING CLAIMS-NOT NEW-UNADJUD,ONE AUTH NO. ONLY / MINING CLAIM MONEY RECEIVED (455) <b>CASES: AMC87712/\$3600.00</b>	MAINT 2003 (36)	- n/a -	3600.00
<b>TOTAL:</b>					<b>\$3,600.00</b>

PAYMENT INFORMATION			
1	AMOUNT:	\$1,600.00	POSTMARKED: N/A
	TYPE:	CHECK	RECEIVED: 08/30/2002
	CHECK NO:	146568	
	NAME:	UNITED METRO MATERIALS INC SHELTON, ARCHER V BOX 52140 701 N 44TH ST PHOENIX AZ 85008	
2	AMOUNT:	\$1,100.00	POSTMARKED: N/A
	TYPE:	CHECK	RECEIVED: 08/30/2002
	CHECK NO:	146567	
	NAME:	UNITED METRO MATERIALS INC SHELTON, ARCHER V BOX 52140 701 N 44TH ST PHOENIX AZ 85008	
3	AMOUNT:	\$700.00	POSTMARKED: N/A
	TYPE:	CHECK	RECEIVED: 08/30/2002
	CHECK NO:	146565	
	NAME:	UNITED METRO MATERIALS INC SHELTON, ARCHER V BOX 52140 701 N 44TH ST PHOENIX AZ 85008	
4	AMOUNT:	\$200.00	POSTMARKED: N/A
	TYPE:	CHECK	RECEIVED: 08/30/2002
	CHECK NO:	146566	
	NAME:	UNITED METRO MATERIALS INC SHELTON, ARCHER V BOX 52140 701 N 44TH ST PHOENIX AZ 85008	

REMARKS

This receipt was generated by the automated BLM Collections and Billing System and is a paper representation of a portion of the official electronic record contained therein.

Receipt No. 3700f

Trans No. 388752

LEAD FILE 87712, 351146

AMC Number	Code	Amount
87749-87751	482	300.00
351146-351153	482	800.00
TOTAL:		1100.00

AMC Number	Code	Amount
TOTAL:		

Date of Doc 8/30/01  
Date of Rec't 8/30/01  
Amount Rec'd 1100.00  
Amount Earned \$1,100.00

Date Entered: 10/23/01 TK  
Date Verified:   "  "  
Sent to Accts: \_\_\_\_\_  
Date Earned: \_\_\_\_\_

- 480 POL
- 481 NOI
- 482 MAINT
- 396 TRANS
- 635 AMEND

NOTES:



# UNITED METRO MATERIALS, INC.

**CORPORATE OFFICE:**

Mailing Address: P.O. Box 52140 • Phoenix, AZ • 85072-2140  
Street Address: 701 N 44th Street • Phoenix, AZ • 85008  
Phone (602) 220-5000 • Fax (602) 220-5192  
Toll Free (800) 535-2753

Metro Materials  
San Xavier Rock & Materials  
Show Low Ready Mix  
Superior Materials  
United Metro

August 30, 2001

Bureau of Land Management  
Arizona State Office  
Mining Claim Section  
222 North Central Avenue  
Phoenix, AZ 85004-2203

**HAND DELIVERED**  
222 North Central Avenue  
Phoenix, AZ 85004

To whom it may concern:

Enclosed please find United Metro Materials, Inc. check number 138165 in the amount of \$1,100.00. This check is for year 2002 rental fees as required by 43 CFR Parts 3730, et al. for assessment year September 1, 2001 to August 31, 2002.

A list of the eleven- (11) mining claims located in Pinal County and being held by the rental fee of \$100.00 per claim is attached. The list includes the ACM serial number, name, and interest-holder of each claim.

Sincerely,

Archer Shelton  
United Metro Materials

Enclosures (2): Claim Listing  
United Metro Materials, Inc. Check (\$1,100.00)

RECEIVED  
BLM / STATE OFFICE  
2001 AUG 30 P 4: 19  
PHOENIX, ARIZONA

TK 10/23/01  
ENTERED INTO COMPUTER

United Metro Materials, and  
as Kiewit Construction Company or  
Show Low Acquisition Company

Rental Claims

AMC SERIAL NO.:		MINING CLAIM NAME:	INTEREST HOLDER:
AMC 87749		S & F Assoc. Placer No. 23	Kiewit Construction Company
AMC 87750		S & F Assoc. Placer No. 25	Kiewit Construction Company
AMC 87751		S & F Assoc. Placer No. 26	Kiewit Construction Company
AMC 351146		Redstone #1	United Metro Materials, Inc.
AMC 351147		Redstone #2	United Metro Materials, Inc.
AMC 351148		Redstone #3	United Metro Materials, Inc.
AMC 351149		Redstone #4	United Metro Materials, Inc.
AMC 351150		Redstone #5	United Metro Materials, Inc.
AMC 351151		Redstone #6	United Metro Materials, Inc.
AMC 351152		Redstone #7	United Metro Materials, Inc.
AMC 351153		Redstone #8	United Metro Materials, Inc.

RECEIVED  
BLM STATE OFFICE  
2001 AUG 30 P 4: 19  
PHOENIX, ARIZONA



United States Department of the Interior  
Bureau of Land Management  
BUSINESS & SUPPORT SVCS DIV  
222 N CENTRAL AVE  
PHOENIX, AZ 85004 -2203  
Phone: (602) 417-9200

Receipt	
No:	370066

Transaction #: 388752					
Date of Transaction: 08/30/2001					
CUSTOMER: UNITED METRO MATERIALS PO BOX 52140 PHOENIX, AZ 85008					
LINE #	QTY	COMMODITY / SUBJECT / ACTION / PRODUCT	REMARKS	UNIT PRICE	TOTAL
1	1.00	LOCATABLE MINERALS / MINING CLAIMS-NOT NEW-UNADJUD, ONE AUTH NO. ONLY / MINING CLAIM MONEY RECEIVED (455)	MAINT 2002 (11)	- n/a -	\$1,100.00
<b>TOTAL:</b>					<b>\$1,100.00</b>

PAYMENT INFORMATION				
1	AMOUNT:	\$1,100.00	POSTMARKED:	N/A
	TYPE:	CHECK	RECEIVED:	08/30/2001
	CHECK NO:	138165		
	NAME:	UNITED METRO MATERIALS PO BOX 52140 PHOENIX AZ 85008		

REMARKS	
PHONE: SEE DOC	

CASE SERIAL NUMBER INFORMATION		
TRNS #	LINE #	CASES
388752	1	AMC87749/\$1100.00

This receipt was generated by the automated BLM Collections and Billings System and is a paper representation of a portion of the official electronic record contained therein.

Receipt #: 181674

Lead #: 87712-352356

Amount Received: 2900.<sup>00</sup>

351146

Date: 8-31-00

Transaction #: 194965

AMC #	Code	\$\$\$\$\$
87712-87727		1600. <sup>00</sup>
87749-87751		300.-
352356- <sup>x</sup>		100.-
<del>382357</del> 352357		100.-
351146-351153		800.-

AMC #	Code	\$\$\$\$\$

Total: 2900.<sup>32</sup>

- 480----POL-----\$5
- 481----NOI-----\$5
- 482----Maint.---\$100
- 396----Trf.-----\$5
- 635----Amd.-----\$5
- 379----Refund

Entered: Ja 9-6-00  
Date

Verified: [Signature] 10/10/00  
Date

Sent to Accounts: [Signature] 10/10/00  
Date

Earned by Accounts: \_\_\_\_\_  
Date



# UNITED METRO MATERIALS, INC.

**CORPORATE OFFICE:**

Mailing Address: P.O. Box 52140 • Phoenix, AZ • 85072-2140  
Street Address: 701 N 44th Street • Phoenix, AZ • 85008  
Phone (602) 220-5000 • Fax (602) 220-5192  
Toll Free (800) 535-2753

**Metro Materials  
San Xavier Rock & Materials  
Show Low Ready Mix  
Superior Materials  
United Metro**

August 31, 2000

Bureau of Land Management  
Arizona State Office  
Mining Claim Section  
222 North Central Avenue  
Phoenix, AZ 85004-2203

**HAND DELIVERED**  
222 North Central Avenue  
Phoenix, AZ 85004

To whom it may concern:

Enclosed please find United Metro Materials, Inc. check number 619649 in the amount of \$2,900.00. This check is for year 1999 rental fees as required by 43 CFR Parts 3730, et al. for assessment year September 1, 2000 to August 31, 2001.

A list of the twenty nine (29) mining claims being held by the rental fee of \$100.00 per claim is attached. The list includes the ACM serial number, name, and interest-holder of each claim.

Sincerely,

Archer Shelton  
United Metro Materials

Enclosures (2): Claim Listing  
United Metro Materials, Inc. Check (\$2,900.00)

PHOENIX, ARIZONA  
2000 AUG 31 P 3:14  
RECEIVED  
B.L.M. ARIZONA STATE OFFICE

**United Metro Materials  
as Kiewit Construction Company or  
Show Low Acquisition Company**

**Rental Claims**

AMC SERIAL NO.:	MINING CLAIM NAME:		INTEREST HOLDER:
AMC 87712	Calcium No. 1		Show Low Acquisition Company
AMC 87713	Calcium No. 2		Show Low Acquisition Company
AMC 87714	Calcium No. 3		Show Low Acquisition Company
AMC 87715	Calcium No. 4		Show Low Acquisition Company
AMC 87716	Calcium No. 5		Show Low Acquisition Company
AMC 87717	Calcium No. 6		Show Low Acquisition Company
AMC 87718	Calcium No. 7		Show Low Acquisition Company
AMC 87719	Calcium No. 8		Show Low Acquisition Company
AMC 87720	Calcium No. 9		Show Low Acquisition Company
AMC 87721	Calcium No. 10		Show Low Acquisition Company
AMC 87722	Calcium No. 11		Show Low Acquisition Company
AMC 87723	Calcium No. 12		Show Low Acquisition Company
AMC 87724	Calcium No. 13		Show Low Acquisition Company
AMC 87725	Calcium No. 14		Show Low Acquisition Company
AMC 87726	Calcium No. 15		Show Low Acquisition Company
AMC 87727	Calcium No. 16		Show Low Acquisition Company
AMC 87749	S & F Assoc. Placer No. 23		Kiewit Construction Company
AMC 87750	S & F Assoc. Placer No. 25		Kiewit Construction Company
AMC 87751	S & F Assoc. Placer No. 26		Kiewit Construction Company
AMC 352356	Canyon 1		United Metro Materials, Inc.
AMC 382357-352377	Canyon 2		United Metro Materials, Inc.
AMC 351146	Redstone #1		United Metro Materials, Inc.
AMC 351147	Redstone #2		United Metro Materials, Inc.
AMC 351148	Redstone #3		United Metro Materials, Inc.
AMC 351149	Redstone #4		United Metro Materials, Inc.
AMC 351150	Redstone #5		United Metro Materials, Inc.
AMC 351151	Redstone #6		United Metro Materials, Inc.
AMC 351152	Redstone #7		United Metro Materials, Inc.
AMC 351153	Redstone #8		United Metro Materials, Inc.

*Cy mailed*

**ENTERED IN COMPUTER**

PHOENIX, ARIZONA

*00-96-00*

2000 AUG 31 P 3:14

RECEIVED  
BLM STATE OFFICE

*(29) KC*

**United States Department of the Interior**  
**Bureau of Land Management**  
 BUSINESS & SUPPORT SVCS DIV  
 222 N CENTRAL AVE  
 PHOENIX, AZ 85004 -2203  
 Phone: (602) 417-9200

Receipt	
No:	181674

**Transaction #:** 194965  
**Date of Transaction:** 08/31/2000

LINE #	QTY	COMMODITY / SUBJECT / ACTION / PRODUCT	REMARKS	UNIT PRICE	TOTAL
1	1	LOCATABLE MINERALS / MINING CLAIMS-ACCOUNTS/UNADJUDICATED / MINING CLAIM MONEY RECEIVED (455)	MAINT 2001 (29)	- n/a -	\$2,900.00
<b>TOTAL:</b>					<b>\$2,900.00</b>

PAYMENT INFORMATION			
1	AMOUNT:	\$2,900.00	POSTMARKED: N/A
	TYPE:	CHECK	RECEIVED: 08/31/2000
	CHECK NO:	619649	
	NAME:	UMM, INC., 701 N. 44TH ST. PHOENIX AZ 85008	

REMARKS

CASE SERIAL NUMBER INFORMATION		
TRNS #	LINE #	CASES
194965	1	AMC87712

This receipt was generated by the automated BLM Collections and Billings System and is a paper representation of a portion of the official electronic record contained therein.

AMC 351140

July 21, 1999

Bureau of Land Management  
Arizona State Office  
Mining Claim Section  
222 North Central Avenue  
Phoenix, Arizona  
85004-2203

**HAND DELIVERED**  
222 North Central Avenue  
Phoenix, Arizona 85004

To Whom It May Concern:

Enclosed please find United Metro Materials, Inc. check number 117413 in the amount of \$800.00. This check is for year 2000 rental fees as required by 43 CFR Parts 3730, et al for assessment year September 1, 1999 to August 31, 2000.

A list of the nineteen (8) mining claims held by the rental fee of \$100.00 per claim is attached. The list includes *ACM Serial Number, Mining Claim Name and Interest Holder* of each claim.

If you have any questions regarding this matter, please call me directly at (602) 220-~~5660~~. **5353**

Sincerely,



Charles E. Gajda  
Engineering and Environment

RECEIVED  
B.L.M. AZ STATE OFFICE  
1999 JUL 29 P 2:41  
PHOENIX, ARIZONA

2 Encl. : Claim Listing  
United Metro Materials, Inc. Check \$800.00)

United Metro Materials, Inc.,

Rental Claims

AMC Serial Number	Mining Claim Name	Interest Holder
AMC 351146	Redstone #1	United Metro Materials, Inc.
AMC 351147	Redstone #2	United Metro Materials, Inc.
AMC 351148	Redstone #3	United Metro Materials, Inc.
AMC 351149	Redstone #4	United Metro Materials, Inc.
AMC 351150	Redstone #5	United Metro Materials, Inc.
AMC 351151	Redstone #6	United Metro Materials, Inc.
AMC 351152	Redstone #7	United Metro Materials, Inc.
AMC 351153	Redstone #8	United Metro Materials, Inc.

RECEIVED  
B.L.M. AZ STATE OFFICE  
1999 JUL 29 P 2:41  
PHOENIX, ARIZONA

**VERIFIED**

*✓* AUG 16 1999

**ENTERED IN COMPUTER**

*8/5/99*  
*✓*

**NOTICE!!**

**These documents have been scanned!**

**Do not place un-scanned documents beneath this notice!**

**Do not remove this notice from this file!**

GPO Jacket No. 560-102  
Print Order 61540  
Rise Business Services, LLC  
Job=AZ15 7/3/2019



Box Number= AZ15141



Claim Begin-End: AMC351146-AMC351153

**5 Miscellaneous**



AZ15141-1

AMC351149-AMC351598



**NO  
DOCUMENTS  
FOUND**

**NO DOCUMENTS FOUND  
NO DOCUMENTS FOUND**

**NOTICE!!**

**These documents have been scanned!**

**Do not place un-scanned documents beneath this notice!**

**Do not remove this notice from this file!**

GPO Jacket No. 560-102  
Print Order 61540  
Rise Business Services, LLC  
Job=AZ15 7/3/2019



Box Number= AZ15141



Claim Begin-End: AMC351146-AMC351153

**6 Location Notices-Amendments and Supporting Documents**



AZ15141-1 AMC351149-AMC351598

United States Department of the Interior  
BUREAU OF LAND MANAGEMENT  
ARIZONA STATE OFFICE  
222 North Central Avenue  
Phoenix, Arizona 85004-2203

June 16, 1999

In Reply Refer To:  
3800 (952.3)

CLAIMANT(S): Donald E. Fisher  
P.O. Box 52140  
Phoenix, AZ 85072

United Metro Materials Inc.  
P.O. Box 52140  
Phoenix, AZ 85072

The enclosed claim index is provided to identify the owner's name, address, and AMC number assigned to the claim(s). If the name and/or address is incorrect, please advise.

If you have any questions, please call Mining Claims Adjudication at (602) 417-9518.

Enclosure

**MINING CLAIM STATUS REPORT**

*Initial below*  
 Status checked: KC  
 MTP checked: KC ✓  
 GEO checked: KC ✓  
 Preadjudication: See  
 Final adjudication: Adjud

LEAD SERIAL NO. AMC 351146 THROUGH AMC 351153

<u>8</u>	LODE	\$25 x <u>8</u>	= \$	<u>200.00</u>	(Location fee)
	PLACER	\$10 x <u>8</u>	= \$	<u>80.00</u>	(Service fee--curable defect)
	MILL SITE	\$100 x <u>8</u>	= \$	<u>800.00</u>	(Claim Maintenance fee)
	TUNNEL SITE				
	ASSOCIATION				
	PLACER				
					<b>TOTAL FEES</b>
					Overage <input type="checkbox"/> Shortage <input type="checkbox"/>
					Copy Fees
				<u>1080.00</u>	<b>TOTAL RECEIVED</b>

Over-the-counter:  Mail:  Timely Filed: YES  NO

LEGAL DESCRIPTION: T 4S R 11E S 27  
 T \_\_\_\_\_ R \_\_\_\_\_ S 28  
 T \_\_\_\_\_ R \_\_\_\_\_ S 33  
 T \_\_\_\_\_ R \_\_\_\_\_ S 34

COMMENTS: \_\_\_\_\_  
 \_\_\_\_\_  
 \_\_\_\_\_

**ADJUDICATION**

GENERAL JURISDICTION: BLM  or NATIONAL FOREST  \_\_\_\_\_ Name  
 SPLIT ESTATE LAND: SX  PX  SRHE  OTHER  \_\_\_\_\_ Specify  
 WILDERNESS AREA (WA): N/A \_\_\_\_\_ Specify  
 CLAIMS SUBJECT TO PL 359: YES  NO   
 PROPER NOTICE FILED IF LOCATING ON SRHE: YES  NO   
 STATUS: PARTIALLY VOID  VOID   
 PRIVATE MINERALS  WITHDRAWN  OTHER

EXPLANATION: \_\_\_\_\_  
 \_\_\_\_\_  
 \_\_\_\_\_  
 \_\_\_\_\_  
 \_\_\_\_\_

COMMENTS: SX Pat 111,2073 see 28 & 33, 34 (9/25/1941)  
cur. SX Pat 02-70-0005 - Sec. 27 (orig. = PA#  
113684) 4/6/1942

# The United States of America,

To all to whom these presents shall come, Greeting:

WHEREAS, under the provisions of Section 8 of the Act of June 28, 1934 (48 Stat. 1269), entitled "An Act To stop injury to the public grazing lands by preventing overgrazing and soil deterioration, to provide for their orderly use, improvement, and development, to stabilize the livestock industry dependent upon the public range, and for other purposes," as amended by Section 3 of the Act of June 26, 1936 (49 Stat. 1976), the State of Arizona, in exchange for certain other lands situated in said State, has selected the following described tracts of land;

Gila and Salt River Meridian, Arizona.

Township four south of Range eleven east.

The Sections twenty-eight, twenty-nine, thirty, thirty-one, thirty-three, thirty-four, and thirty-five.

Township four south of Range thirteen east.

The Lots one, two, three, four, five, six, seven, and eight, the south half of the northeast quarter, the southeast quarter of the northwest quarter, the east half of the southwest quarter, and the southeast quarter of Section thirty-one and the Section thirty-four;

Township five south of Range ten east.

The Section one, containing, in the aggregate, six thousand three hundred thirty-six acres and eighty-six hundredths of an acre, according to the Official Plats of the Surveys of the said Lands, on file in the General Land Office:

NOW KNOW YE, That the UNITED STATES OF AMERICA, in consideration of the premises, and in conformity with the said Acts of Congress, HAS GIVEN AND GRANTED, and by these presents DOES GIVE AND GRANT, unto

112073  
1119072

the said State of Arizona, in fee simple, the tracts of land above described; TO HAVE AND TO HOLD the same, together with all the rights, privileges, immunities, and appurtenances, of whatsoever nature thereunto belonging, unto the said State of Arizona, and to its assigns forever; subject to any vested and accrued water rights for mining, agricultural, manufacturing, or other purposes, and rights to ditches and reservoirs used in connection with such water rights, as may be recognized and acknowledged by the local customs, laws, and decisions of courts; and there is reserved from the lands hereby granted, a right of way thereon for ditches or canals constructed by the authority of the United States. Reserving, also, to the United States, all minerals in the lands so granted, together with the right to prospect for, mine and remove the same, as authorized by the provisions of said section 8, as amended as aforesaid.

IN TESTIMONY WHEREOF, I, **Franklin D. Roosevelt,**

President of the United States of America, have caused these letters to be made Patent, and the Seal of the General Land Office to be hereunto affixed.

GIVEN under my hand, at the City of Washington, the **TWENTY-FIFTH**

day of **SEPTEMBER** in the year of our Lord one thousand nine hundred and **FORTY-ONE** and of the Independence of the United States the one hundred and **SIXTY-SIXTH**

(SEAL)

By the President: *Franklin D. Roosevelt*  
 By *Glenn K. Kavanagh* Secretary  
*R. Clinton*

12073  
 44000

# The United States of America,

To all to whom these presents shall come, Greeting:

WHEREAS, under the provisions of Section 8 of the Act of June 28, 1934 (48 Stat. 1269), entitled "An Act To stop injury to the public grazing lands by preventing overgrazing and soil deterioration, to provide for their orderly use, improvement, and development, to stabilize the livestock industry dependent upon the public range, and for other purposes," as amended by Section 3 of the Act of June 26, 1936 (49 Stat. 1976), the State of Arizona, in exchange for certain other lands situated in said State, has selected the following described tracts of land:

Uila and Salt River Meridian, Arizona.

Township two south of Range fourteen east.

The south half of the southeast quarter and the southeast quarter of the southwest quarter of Section twenty, the north half and the north half of the south half of Section twenty-nine, the southeast quarter and the southeast quarter of the northeast quarter of Section thirty and the west half of the northeast quarter and the northeast quarter of the northeast quarter of Section thirty-one.

Township three south of Range thirteen east.

The Lot three of Section eleven and the Lots one, two, five, six, seven and ten and the southeast quarter of Section twelve.

Township three south of Range fifteen east.

The northeast quarter and the east half of the northwest quarter of Section eleven and the north half of Section twelve.

Township three south of Range fourteen east.

The Lots one, three, four, five, six and eight, the southeast quarter of the northeast quarter, the southeast quarter, the

Phoenix 073413

northeast quarter of the southwest quarter and the southeast quarter of the northwest quarter of Section six and the Lots two and three, the northeast quarter of the northeast quarter, the south half of the northeast quarter and the northeast quarter of the southwest quarter of Section Seven.

Township four south of Range eleven east.

The Sections twenty-five, twenty-six and twenty-seven, containing, in the aggregate, four thousand four hundred ninety-seven acres and fifty-five hundredths of an acre, according to the Official Plats of the Surveys of the said Lands, on file in the GENERAL LAND OFFICE.

NOW KNOW YE, That the UNITED STATES OF AMERICA, in consideration of the premises, and in conformity with the said Acts of Congress, HAS GIVEN AND GRANTED, and by these presents DOES GIVE AND GRANT, unto the said State of Arizona, in fee simple, the tracts of land above described; TO HAVE AND TO HOLD the same, together with all the rights, privileges, immunities, and appurtenances, of whatsoever nature, thereunto belonging, unto the said State of Arizona, and to its assigns forever; subject to any vested and accrued water rights for mining, agricultural, manufacturing, or other purposes, and rights to ditches and reservoirs used in connection with such water rights, as may be recognized and acknowledged by the local customs, laws, and decisions of courts; and there is reserved from the lands hereby granted, a right of way thereon for ditches or canals constructed by the authority of the United States. Reserving, also, to the



United States, all minerals in the lands so granted, together with the right to prospect for, mine and remove the same, as authorized by the provisions of said section 8, as amended as aforesaid.

IN TESTIMONY WHEREOF, I, **Franklin D. Roosevelt,**

President of the United States of America, have caused these letters to be made Patent, and the Seal of the General Land Office to be hereunto affixed.

GIVEN under my hand, at the City of Washington, the **SIXTH**

(SEAL)

day of **APRIL** in the year of our Lord one thousand

nine hundred and **FORTY-TWO** and of the Independence of the

United States the one hundred and **SIXTY-SIXTH**

By the President: *Franklin D. Roosevelt,*

By *Ruth W. Talley* Secretary.

*Jas. F. Homer*

1113684

Acting Chief, Patents Division,

General Land Office.

RECORD OF PATENTS: Patent Number

9-2108

U. S. GOVERNMENT PRINTING OFFICE: 1908

PHX 075412

# The United States of America

To all to whom these presents shall come, Greeting:

## WHEREAS

State of Arizona

is entitled to a Land Patent pursuant to the exchange Act of June 28, 1934 (48 Stat. 1272), as amended by the Act of June 26, 1936 (49 Stat. 1976; 43 U.S.C. 315g), in exchange for certain other lands situated in the State of Arizona, for the following described lands:

Gila and Salt River Meridian, Arizona.

-T. 2 S., R. 14 E.,  
Sec. 20, S $\frac{1}{2}$ SE $\frac{1}{4}$ , SE $\frac{1}{4}$ SW $\frac{1}{4}$ ;  
Sec. 29, N $\frac{1}{2}$ , N $\frac{1}{2}$ S $\frac{1}{2}$ ;  
Sec. 30, SE $\frac{1}{4}$ , SE $\frac{1}{4}$ NE $\frac{1}{4}$ ;  
Sec. 31, W $\frac{1}{2}$ NE $\frac{1}{4}$ , NE $\frac{1}{4}$ NE $\frac{1}{4}$ ;

-T. 3 S., R. 13 E.,  
Sec. 11, Lot 3;  
Sec. 12, Lots 1, 2, 5, 6, 7, 10, SE $\frac{1}{4}$ ;

-T. 3 S., R. 14 E.,  
Sec. 6, Lots 1, 3, 4, 5, 9, 10, 11, 12,  
13, 14, SE $\frac{1}{4}$ NE $\frac{1}{4}$ , E $\frac{1}{2}$ SE $\frac{1}{4}$ ;  
Sec. 7, Lots 2, 3, NE $\frac{1}{4}$ NE $\frac{1}{4}$ , S $\frac{1}{2}$ NE $\frac{1}{4}$ , NE $\frac{1}{4}$ SW $\frac{1}{4}$ ;

-T. 3 S., R. 15 E.,  
Sec. 11, NE $\frac{1}{4}$ , E $\frac{1}{2}$ NW $\frac{1}{4}$ ;  
Sec. 12, N $\frac{1}{2}$ ;

T. 4 S., R. 11 E.,  
Sec. 25, All;  
Sec. 26, All;  
Sec. 27, All;

Containing 4,417.99 acres;

NOW KNOW YE, That there is, therefore, granted by the UNITED STATES unto the above named claimant the lands above described; TO HAVE AND TO HOLD the said lands with all the rights, privileges, immunities, and appurtenances, of whatsoever nature, thereunto belonging, unto the said claimant;

Patent Number

02-70-0005

PHX 075412

**EXCEPTING AND RESERVING TO THE UNITED STATES:**

1. A right-of-way thereon for ditches and canals constructed by the authority of the United States. Act of August 30, 1890, 26 Stat. 391; 43 U.S.C. 945;
2. All mineral deposits in the lands so patented, and to it, or persons authorized by it, the right to prospect, mine and remove such deposits from the same under applicable law.

This patent is issued in lieu of patent Number 1113684 dated April 6, 1942, because of an error in the land description and acreage.

IN TESTIMONY WHEREOF, the undersigned authorized officer of the Bureau of Land Management, in accordance with the provisions of the Act of June 17, 1948 (62 Stat. 476), has, in the name of the United States, caused these letters to be made Patent, and the Seal of the Bureau to be hereunto affixed.

GIVEN under my hand, in **Phoenix, Arizona,** the **TWENTY-SECOND** day of **SEPTEMBER** in the year of our Lord one thousand nine hundred and **SIXTY-NINE** and of the Independence of the United States the one hundred and **NINETY-FOUR.**

[SEAL]

By *Roy T. Helmsdeller*  
Acting Manager, Arizona Land Office.

Patent Number 02-70-0005

NOTICE OF MINING CLAIM LOCATION

- 1. TYPE OF NOTICE:  Location  Amendment  Relocation
- 2. TYPE OF CLAIM OR SITE:  Placer  Lode  Millsite  Tunnelsite
- 3. The name, address and telephone number of the name(s) to be considered owner(s)  
PLEASE PRINT (show additional owners on attached sheet)

RECEIVED  
 B.L.M. AZ STATE OFFICE  
 1999 JAN - 8 P 3: 38  
 PHOENIX, ARIZONA

Name: UNITED METRO MATERIALS, INC.  
 Address: P.O. BOX 52140  
 City/State/Zip Code: PHOENIX, ARIZONA 85072-2140  
 Telephone Number (include area code): (602) 220-5000

- 4. The name of the claim: REDSTONE # 1
- 5. The date of location is: NOVEMBER 11, 1998
- 6. The claim is 1500 feet long and 600 feet wide. The distance from the location monument to each end of the claim is 10 feet in a E direction and 1490 feet in a W direction.
- 7. The SE corner of the claim is 4800 FEET IN A NORTH DIRECTION  
 from a survey monument or permanent natural object described as SE CORNER OF SECTION 33 T4S R11E
- 8. The general course of the claim is from the EAST to the WEST
- 9. The location of the claim is in Section(s) 28 + 33, Quarter Section(s) SE (20)  
NE (33), Township(s) 4S, Range(s) 11E, Gila and Salt  
 River Meridian, PINAL County, State of Arizona.
- 10. Is the claim filed under Public Law 359?  yes  no
- 11. Monument types are STONES AND WOOD POST

Date 11/11/98 Signature Donald E. Frick  Locator  Agent Only  
UNITED METRO MATERIALS

2  
 40  
 351140

28

RECEIVED  
B.L.M. AZ STATE OFFICE

1999 JAN -8 P 4: 10

PHOENIX ARIZONA

### Redstone Lode Claims #1-8

Sections 27, 28, 33 & 34  
Township 4S, Range 11E  
Gila and Salt River Meridian  
Pinal County, Arizona

- Location Monuments
  - End Line Center Posts
  - X Corner Posts
- (One inch = 1,000 feet)

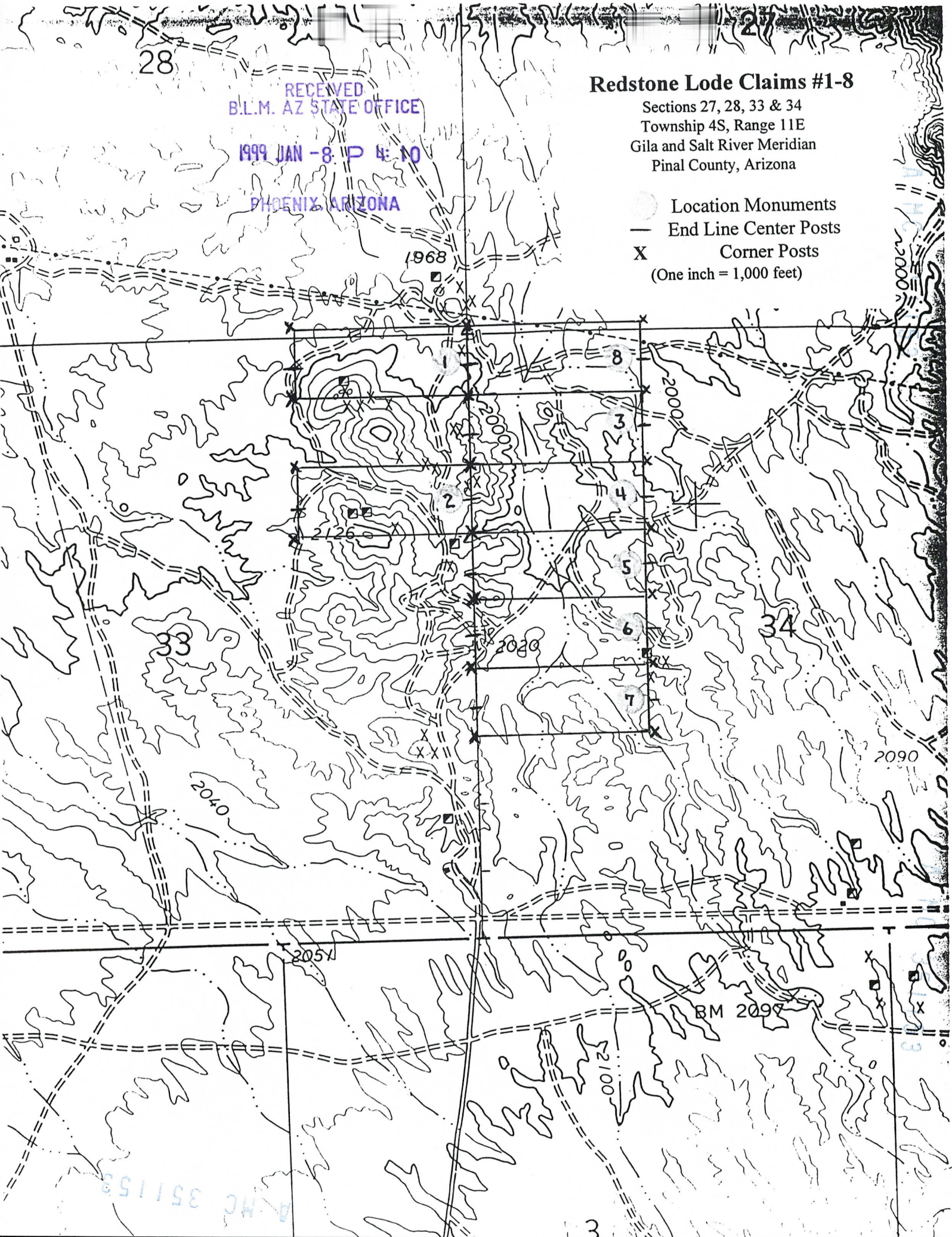

A.M.C. 351158

County Recordation Information:

NOTICE OF MINING CLAIM LOCATION

1. TYPE OF NOTICE:  Location  Amendment  Relocation

2. TYPE OF CLAIM OR SITE:  Placer  Lode  Millsite  Tunnelsite

3. The name, address and telephone number of the name(s) to be considered owner(s) is: PLEASE PRINT (show additional owners on attached sheet)

Name: UNITED METRO MATERIALS, INC.  
Address: P.O. BOX 52140  
City/State/Zip Code: PHOENIX, ARIZONA 85072-2140  
Telephone Number (include area code): (602) 220-5000

RECEIVED  
B.L.M. AZ STATE OFFICE  
1999 JAN - 8 P 3:38  
PHOENIX, ARIZONA

4. The name of the claim: REDSTONE # 2

5. The date of location is: NOVEMBER 11, 1998

6. The claim is 1500 feet long and 600 feet wide. The distance from the location monument to each end of the claim is 10 feet in a E direction and 1490 feet in a W direction.

7. The SE corner of the claim is 3600 FEET IN A NORTH DIRECTION

from a survey monument or permanent natural object described as SE CORNER OF SECTION 33 T4S R11E

8. The general course of the claim is from the EAST to the WEST

9. The location of the claim is in Section(s) 33, Quarter Section(s) NE, Township(s) 4S, Range(s) 11E, Gila and Salt River Meridian, PINAL County, State of Arizona.

10. Is the claim filed under Public Law 359?  yes  no

11. Monument types are STONES AND WOOD POST

Date 11/11/98

Signature

Donald E. Fratcher  
UNITED METRO MATERIALS

Locator  
 Agent Only

County Recordation Information:

NOTICE OF MINING CLAIM LOCATION

- 1. TYPE OF NOTICE:  Location  Amendment  Relocation
- 2. TYPE OF CLAIM OR SITE:  Placer  Lode  Millsite  Tunnelsite

RECEIVED  
 B.L.M. AZ STATE OFFICE  
 1999 JAN - 8 P 3:38  
 PHOENIX, ARIZONA

3. The name, address and telephone number of the name(s) to be considered owner(s)  
 PLEASE PRINT (show additional owners on attached sheet)

Name: UNITED METRO MATERIALS, INC.  
 Address: P.O. BOX 52140  
 City/State/Zip Code: PHOENIX, ARIZONA 85072-2140  
 Telephone Number (include area code): (602) 220-5000

4. The name of the claim: REDSTONE # 3

5. The date of location is: NOVEMBER 11, 1998

6. The claim is 1500 feet long and 600 feet wide. The distance from the location monument to each end of the claim is 10 feet in a E direction and 1490 feet in a W direction.

7. The SW corner of the claim is 4200 FEET IN A NORTH DIRECTION  
 from a survey monument or permanent natural object described as SE CORNER OF SECTION 33 T4S R1E

8. The general course of the claim is from the EAST to the WEST

9. The location of the claim is in Section(s) 34, Quarter Section(s) NW, Township(s) 4S, Range(s) 11E, Gila and Salt River Meridian, PINAL County, State of Arizona.

10. Is the claim filed under Public Law 359?  yes  no

11. Monument types are STONES AND WOOD POST

Date 11/11/98 Signature Donald E. Fischer  Locator  Agent Only  
 UNITED METRO MATERIALS

A MC 351148

County Recordation Information:

NOTICE OF MINING CLAIM LOCATION

- 1. TYPE OF NOTICE:  Location  Amendment  Relocation
- 2. TYPE OF CLAIM OR SITE:  Placer  Lode  Millsite  Tunnelsite

3. The name, address and telephone number of the name(s) to be considered owner(s) is  
PLEASE PRINT (show additional owners on attached sheet)

Name: UNITED METRO MATERIALS, INC.  
 Address: PO. BOX 52140  
 City/State/Zip Code: PHOENIX, ARIZONA 85072-2140  
 Telephone Number (include area code): (602) 220-5000

RECEIVED  
 B.L.M. AZ STATE OFFICE  
 1999 JAN -8 PD 3:38  
 PHOENIX, ARIZONA

4. The name of the claim: REDSTONE # 4  
 5. The date of location is: NOVEMBER 11, 1998

6. The claim is 1500 feet long and 600 feet wide. The distance from the location monument to each end of the claim is 10 feet in a E direction and 1490 feet in a W direction.

7. The SW corner of the claim is 3600 FEET IN A NORTH DIRECTION  
 from a survey monument or permanent natural object described as SE CORNER OF SECTION 33 T4S R11E

8. The general course of the claim is from the EAST to the WEST.

9. The location of the claim is in Section(s) 34, Quarter Section(s) NW,  
 Township(s) 4S, Range(s) 11E, Gila and Salt  
 River Meridian, PINAL County, State of Arizona.

10. Is the claim filed under Public Law 359?  yes  no

11. Monument types are STONES AND WOOD POST

Date 11/11/98 Signature Donald E. Fischer  Locator  Agent Only  
UNITED METRO MATERIALS

A MC 351149



County Recordation Information:

NOTICE OF MINING CLAIM LOCATION

- 1. TYPE OF NOTICE:  Location  Amendment  Relocation
- 2. TYPE OF CLAIM OR SITE:  Placer  Lode  Millsite  Tunnelsite
- 3. The name, address and telephone number of the name(s) to be considered owner(s)  
PLEASE PRINT (show additional owners on attached sheet)

RECEIVED  
 B.L.M. AZ STATE OFFICE  
 1999 JAN - 8 P 3:38  
 PHOENIX, ARIZONA

Name: UNITED METRO MATERIALS, INC.  
 Address: PO. BOX 52140  
 City/State/Zip Code: PHOENIX, ARIZONA 85072-2140  
 Telephone Number (include area code): (602) 220-5000

4. The name of the claim: REDSTONE # 5

5. The date of location is: NOVEMBER 11, 1998

6. The claim is 1500 feet long and 600 feet wide. The distance from the location monument to each end of the claim is 10 feet in a E direction and 1490 feet in a W direction.

7. The SW corner of the claim is 3000 FEET IN A NORTH  
 from a survey monument or permanent natural object described as SE CORNER OF SECTION 33 T4S R11E

8. The general course of the claim is from the EAST to the WEST

9. The location of the claim is in Section(s) 34, Quarter Section(s) NW,  
 Township(s) 4S, Range(s) 11E, Gila and Salt  
 River Meridian, PINAL County, State of Arizona.

10. Is the claim filed under Public Law 359?  yes  no

11. Monument types are STONES AND WOOD POST

Date 11/11/98

Signature Donald E. Fischer  
 UNITED METRO MATERIALS

Locator  
 Agent Only

A MC 351150

County Recordation Information:

NOTICE OF MINING CLAIM LOCATION

- 1. TYPE OF NOTICE:  Location  Amendment  Relocation
- 2. TYPE OF CLAIM OR SITE:  Placer  Lode  Millsite  Tunnelsite
- 3. The name, address and telephone number of the name(s) to be considered owner(s) is:  
PLEASE PRINT (show additional owners on attached sheet)

PHOENIX ARIZONA

1999 JAN - 8 P 3: 38

RECEIVED  
BLM. AZ STATE OFFICE

Name: UNITED METRO MATERIALS, INC.

Address: PO. BOX 52140

City/State/Zip Code: PHOENIX, ARIZONA 85072 - 2140

Telephone Number (include area code): (602) 220 - 5000

4. The name of the claim: REDSTONE # 6

5. The date of location is: NOVEMBER 11, 1998

6. The claim is 1500 feet long and 600 feet wide. The distance from the location monument to each end of the claim is 10 feet in a E direction and 1490 feet in a W direction.

7. The SW corner of the claim is 2400 FEET IN A NORTH DIRECTION

from a survey monument or permanent natural object described as SE CORNER OF SECTION 33 T4S R11E

8. The general course of the claim is from the EAST to the WEST

9. The location of the claim is in Section(s) 34, Quarter Section(s) NW + SW, Township(s) 4S, Range(s) 11E, Gila and Salt River Meridian, PINAL County, State of Arizona.

10. Is the claim filed under Public Law 359?  yes  no

11. Monument types are STONES AND WOOD POST

Date 11/11/98

Signature Donald E. Fischer  
UNITED METRO MATERIALS

Locator  
 Agent Only

REC 051151

NOTICE OF MINING CLAIM LOCATION

RECEIVED  
B.L.M. AZ STATE OFFICE  
1999 JAN - 8 P 3:38  
PHOENIX, ARIZONA

- 1. TYPE OF NOTICE:  Location  Amendment  Relocation
- 2. TYPE OF CLAIM OR SITE:  Placer  Lode  Millsite  Tunnelsite
- 3. The name, address and telephone number of the name(s) to be considered owner(s) is:  
PLEASE PRINT (show additional owners on attached sheet)

Name: UNITED METRO MATERIALS, INC.  
 Address: P.O. BOX 52140  
 City/State/Zip Code: PHOENIX, ARIZONA 85072-2140  
 Telephone Number (include area code): (602) 220-5000

4. The name of the claim: REDSTONE # 7

5. The date of location is: NOVEMBER 11, 1998

6. The claim is 1500 feet long and 600 feet wide. The distance from the location monument to each end of the claim is 10 feet in a E direction and 1490 feet in a W direction.

7. The SW corner of the claim is 1800 FEET IN A NORTH DIRECTION from a survey monument or permanent natural object described as SE CORNER OF SECTION 33 T4S R11E.

8. The general course of the claim is from the EAST to the WEST.

9. The location of the claim is in Section(s) 34, Quarter Section(s) SW, Township(s) 4S, Range(s) 11E, Gila and Salt River Meridian, PINAL County, State of Arizona.

10. Is the claim filed under Public Law 359?  yes  no

11. Monument types are STONES AND WOOD POST

Date 11/11/98

Signature Donald E. Fricker  
UNITED METRO MATERIALS

Locator  
 Agent Only

7 MC 351152

County Recordation Information:

NOTICE OF MINING CLAIM LOCATION

PHOENIX, ARIZONA

1999 JAN - 8 P 3: 38

RECEIVED  
B.L.M. AZ STATE OFFICE

- 1. TYPE OF NOTICE:  Location  Amendment  Relocation
- 2. TYPE OF CLAIM OR SITE:  Placer  Lode  Millsite  Tunnelsite
- 3. The name, address and telephone number of the name(s) to be considered owner(s) is:  
PLEASE PRINT (show additional owners on attached sheet)

Name: UNITED METRO MATERIALS, INC.  
 Address: PO. BOX 52140  
 City/State/Zip Code: PHOENIX, ARIZONA 85072 - 2140  
 Telephone Number (include area code): (602) 220 - 5000

4. The name of the claim: REDSTONE # 8

5. The date of location is: NOVEMBER 11, 1998

6. The claim is 1500 feet long and 600 feet wide. The distance from the location monument to each end of the claim is 10 feet in a E direction and 1490 feet in a W direction.

7. The SW corner of the claim is 4800 FEET IN A NORTH DIRECTION from a survey monument or permanent natural object described as SE CORNER OF SECTION 33 T4S R11E

8. The general course of the claim is from the EAST to the WEST

9. The location of the claim is in Section(s) 27 + 34, Quarter Section(s) SW (27) NW (34), Township(s) 4S, Range(s) 11E, Gila and Salt River Meridian, PINAL County, State of Arizona.

10. Is the claim filed under Public Law 359?  yes  no

11. Monument types are STONES AND WOOD POST

Date 11/11/98

Signature

Donald E. Fricker  
UNITED METRO MATERIALS

Locator  
 Agent Only

I HC 351159

*KC NMS H*

GEOGRAPHIC STATE: ARIZONA      MERIDIAN: 14      TOWNSHIP: 4-0S      RANGE: 11-0E

SEC	SUBDIVISION	MTR X-REFERENCE	NUMBER/TYPE/DISPOSITION/ACRES	PROPRIETOR/INTEREST/RELATIONSHIP
4	S2		CASE: AZA 009627	YULE JOHN 100.00000% APPLICANT
9	N2		TYPE: 381600 MIN LOC IN REC WDL	
			DISP: PENDING 07/12/76	
			ACRS: 00640.000	
31	E2W2.E2	14 5-0S 10-0E	CASE: AZA 010922	TEXACO INC 100.00000% LESSEE
31	LOT 1-4	14 5-0S 11-0E	TYPE: 311111 O&G LSE NONCOMP PUB	
			DISP: CLOSED 02/01/87	
			ACRS: 02540.420	
3	S2N2.S2		CASE: AZA 012333	COLUMBIA GAS DEV 100.00000% LESSEE
3	LOT 1-4		TYPE: 311111 O&G LSE NONCOMP PUB	
6	S2NE, SENW, N2SE, SESE		DISP: CLOSED 04/02/85	
6	LOT 1-5		ACRS: 01770.290	
13	SESW			
20	ALL			
24	ALL		CASE: AZA 012334	COLUMBIA GAS DEV 100.00000% LESSEE
25	ALL		TYPE: 311111 O&G LSE NONCOMP PUB	
26	ALL		DISP: CLOSED 04/02/85	
			ACRS: 01920.000	
<u>27</u>	<u>ALL</u>		CASE: AZA 012335	COLUMBIA GAS DEV 100.00000% LESSEE
<u>34</u>	<u>ALL</u>		TYPE: 311111 O&G LSE NONCOMP PUB	
			DISP: CLOSED 04/02/85	
			ACRS: 01280.000	
30	E2, E2W2	14 5-0S 11-0E	CASE: AZA 012361	SAMEDAN OIL CORP 100.00000% LESSEE
30	LOT 1-4		TYPE: 311111 O&G LSE NONCOMP PUB	
			DISP: CLOSED 04/02/85	
			ACRS: 01086.020	
21	ALL		CASE: AZA 018628	DALBOSCO DONALD C 100.00000% LESSEE
22	N2, SW, W2SE		TYPE: 311111 O&G LSE NONCOMP PUB	
23	ALL		DISP: CLOSED 04/01/86	
28	ALL		ACRS: 04400.000	
29	ALL			
33	ALL			
35	ALL			
4	S2N2		CASE: AZA 018801	DALBOSCO DONALD C 100.00000% LESSEE
4	LOT 1-4		TYPE: 311111 O&G LSE NONCOMP PUB	
19	E2, E2W2		DISP: CLOSED 08/01/86	
19	LOT 1-4		ACRS: 00956.410	

*N/A*

*N/A*

GEOGRAPHIC STATE: ARIZONA MERIDIAN: 14 TOWNSHIP: 4-05 RANGE: 11-0E

SEC	SUBDIVISION	MTR X-REFERENCE	NUMBER/TYPER/DISPOSITION/ACRES	PROPRIETOR/INTEREST/RELATIONSHIP
003	S2N2.S2		CASE: AZA 020990	DALBOSCO DONALD C 100.00000% LESSEE
003	LOT 1-4		TYPE: 311211 O&G LSE SIMD PUBLIC	
006	S2NE.SENW.N2SE.SESE		DISP: CLOSED 02/01/87	
006	LOT 1-5		ACRS: 04970.290	
013	SESW			
020	ALL			
024	ALL			
025	ALL			
026	ALL			
027	ALL			
034	ALL			
030	EZ,EZW2	14 5-05 11-0E	CASE: AZA 020991	DALBOSCO DONALD C 100.00000% LESSEE
030	LOT 1-4		TYPE: 311211 O&G LSE SIMD PUBLIC	
			DISP: CLOSED 02/01/87	
			ACRS: 01086.020	
33	SESE		CASE: AZA 023191	RAY TROY 100.00000% ENTRYMAN
			TYPE: 361112 MIN MAT NEGOTIATED-	
			DISP: CLOSED 02/08/88	
			ACRS: 00040.000	
33	SESE		CASE: AZA 023830	UNKNOWN 100.00000% PARTY-IN-INTE
			TYPE: 292801 UNAUTHORIZED USE	
			DISP: CLOSED 05/23/95	
			ACRS: 00001.000	
8	PORTIONS ALONG RIVER	14 4-05 12-0E	CASE: AZA 023963	DESERT VOYAGERS RAFT 100.00000% PERMITTEE
9	PORTIONS ALONG RIVER	14 4-05 13-0E	TYPE: 837000 RECREATION USE AUTH	
11	PORTIONS ALONG RIVER		DISP: CLOSED 04/06/94	
12	PORTIONS ALONG RIVER		ACRS: 00001.000	
14	PORTIONS ALONG RIVER			
15	PORTIONS ALONG RIVER			
16	PORTIONS ALONG RIVER			
8	PORTIONS ALONG RIVER	14 4-05 12-0E	CASE: AZA 024416	CIMARRON RIVER CO 100.00000% APPLICANT
9	PORTIONS ALONG RIVER	14 4-05 13-0E	TYPE: 292006 PERMITS SEC 302, FL	
11	PORTIONS ALONG RIVER	14 4-05 14-0E	DISP: CLOSED 07/11/91	
12	PORTIONS ALONG RIVER		ACRS: 00001.000	
15	PORTIONS ALONG RIVER			
8	PORTIONS ALONG RIVER	14 4-05 12-0E	CASE: AZA 026775	DESERT VOYAGERS RAFT 100.00000% PERMITTEE
9	PORTIONS ALONG RIVER	14 4-05 13-0E	TYPE: 837000 RECREATION USE AUTH	
11	PORTIONS ALONG RIVER	14 4-05 16-0E	DISP: AUTHORIZED 12/16/93	
12	PORTIONS ALONG RIVER	14 5-05 16-0E	ACRS: 00001.000	
14	PORTIONS ALONG RIVER			
16	PORTIONS ALONG RIVER			

GEOGRAPHIC STATE: ARIZONA MERIDIAN: 14 TOWNSHIP: 4-05 RANGE: 11-0E

SEC	SUBDIVISION	MTR	X-REFERENCE	NUMBER/TYPE/DISPOSITION/ACRES	PROPRIETOR/INTEREST/RELATIONSHIP
<u>33</u>	PART <i>N/A</i>			CASE: AZA 027537 TYPE: 380913 SURFACE MGT-NOTICE DISP: CLOSED 04/15/92 ACRS: 00001.000	RAY TROY 0.00000% OPERATOR RAY TROY 100.00000% CLAIMANT
3	W2	14	2-05 10-0E	CASE: AZA 027740	AZ UNIQUE BUGGY INC 100.00000% APPLICANT
4	SE, SESW	14	2-05 11-0E	TYPE: 837000 RECREATION USE AUTH	
6	NW	14	3-05 11-0E	DISP: CLOSED 06/23/93	
7	N2N2	14	4-05 10-0E	ACRS: 00001.000	
8	N2, N2SE				
9	NW, NWSW				
7	SWSW	14	4-05 12-0E	CASE: AZA 027934	TUCSON FIRE DEPT 100.00000% PERMITTEE
8	PORTION OF	14	4-05 13-0E	TYPE: 837000 RECREATION USE AUTH	
9	S2	14	4-05 16-0E	DISP: CLOSED 08/09/94	
11	S2	14	5-05 16-0E	ACRS: 00001.000	
12	S2				
14	NWNW				
15	N2				
7	SWSW	14	4-05 12-0E	CASE: AZA 027935	WHOLE EARTH ADV 100.00000% APPLICANT
8	PORTION OF	14	4-05 13-0E	TYPE: 837000 RECREATION USE AUTH	
9	S2	14	4-05 16-0E	DISP: CLOSED 03/09/98	
11	S2	14	5-05 16-0E	ACRS: 00001.000	
12	S2				
14	NWNW				
15	N2				
7	SWSW	14	4-05 12-0E	CASE: AZA 027944	GILA RIVER TOURS 100.00000% APPLICANT
8	PORTION OF	14	4-05 13-0E	TYPE: 837000 RECREATION USE AUTH	
9	S2	14	4-05 16-0E	DISP: PENDING 06/21/93	
11	S2	14	5-05 16-0E	ACRS: 00001.000	
12	S2				
14	NWNW				
15	N2				
6	PART OF	14	3-05 10-0E	CASE: AZA 028331	BHP MINS INTL EXPL 100.00000% OPERATOR BHP MINS INTL EXPL 0.00000% CLAIMANT
				TYPE: 380913 SURFACE MGT-NOTICE DISP: CLOSED 08/18/97 ACRS: 00001.000	
7	SENE, NWSE, E2SW			CASE: AZPHX 0017672	CASA GRANDE WTR USER 100.00000% HOLDER
7	SWSW			TYPE: 287100 ROW-IRRIGATION FAC	
7	NWNWNESE			DISP: AUTHORIZED 07/17/44	
8	S2NW			ACRS: 00003.730	
8	NWNWNWSE, NENESW				

GEOGRAPHIC STATE: ARIZONA                      MERIDIAN: 14    TOWNSHIP: 4-05    RANGE: 11-0E

SEC	SUBDIVISION	MTR	X-REFERENCE	NUMBER/TYPER/DISPOSITION/ACRES	PROPRIETOR/INTEREST/RELATIONSHIP
7	N2N2	14	4-05 10-0E	CASE: AZPHX 0059085	PHOENIX & EASTERN RR 100.00000% HOLDER
8	N2,NESE			TYPE: 284200 RR & STATIONS OUTSI	
9	S2			DISP: AUTHORIZED 09/30/26	
10	S2SW			ACRS: 00315.880	
11	S2N2,S2				
12	N2S2				
15	N2N2				
7	N2	14	1-0N 3-0E	CASE: AZPHX 0086615	PHOENIX & EASTERN RR 100.00000% HOLDER
8	N2,N2SE	14	1-0N 4-0E	TYPE: 284200 RR & STATIONS OUTSI	
9	S2	14	1-0S 6-0E	DISP: AUTHORIZED 08/27/02	
10	S2	14	2-0S 6-0E	ACRS: 00921.940	
11	S2,NWNE	14	2-0S 7-0E		
12	S2NW,S2	14	3-0S 8-0E		
15	N2	14	4-0S 8-0E		
		14	4-0S 9-0E		
		14	4-0S 10-0E		
1	N2	14	4-0S 13-0E	CASE: AZPHX 0086661	AZ EASTERN RR 100.00000% HOLDER
2	N2,N2SW	14	4-0S 14-0E	TYPE: 284200 RR & STATIONS OUTSI	
3	E2,SW	14	5-0S 14-0E	DISP: AUTHORIZED 02/08/06	
4	S2	14	5-0S 15-0E	ACRS: 00000.100	
5	W2,SE	14	5-0S 16-0E		
6	S2				
7	W2				
8	NE				
9	N2N2				
10	N2NW				



# TOWNSHIP 4 SOUTH RANGE 11 EAST OF THE GILA AND SALT RIVER MERIDIAN, ARIZONA

PINAL COUNTY

STATUS OF PUBLIC DOMAIN  
LAND AND MINERAL TITLES

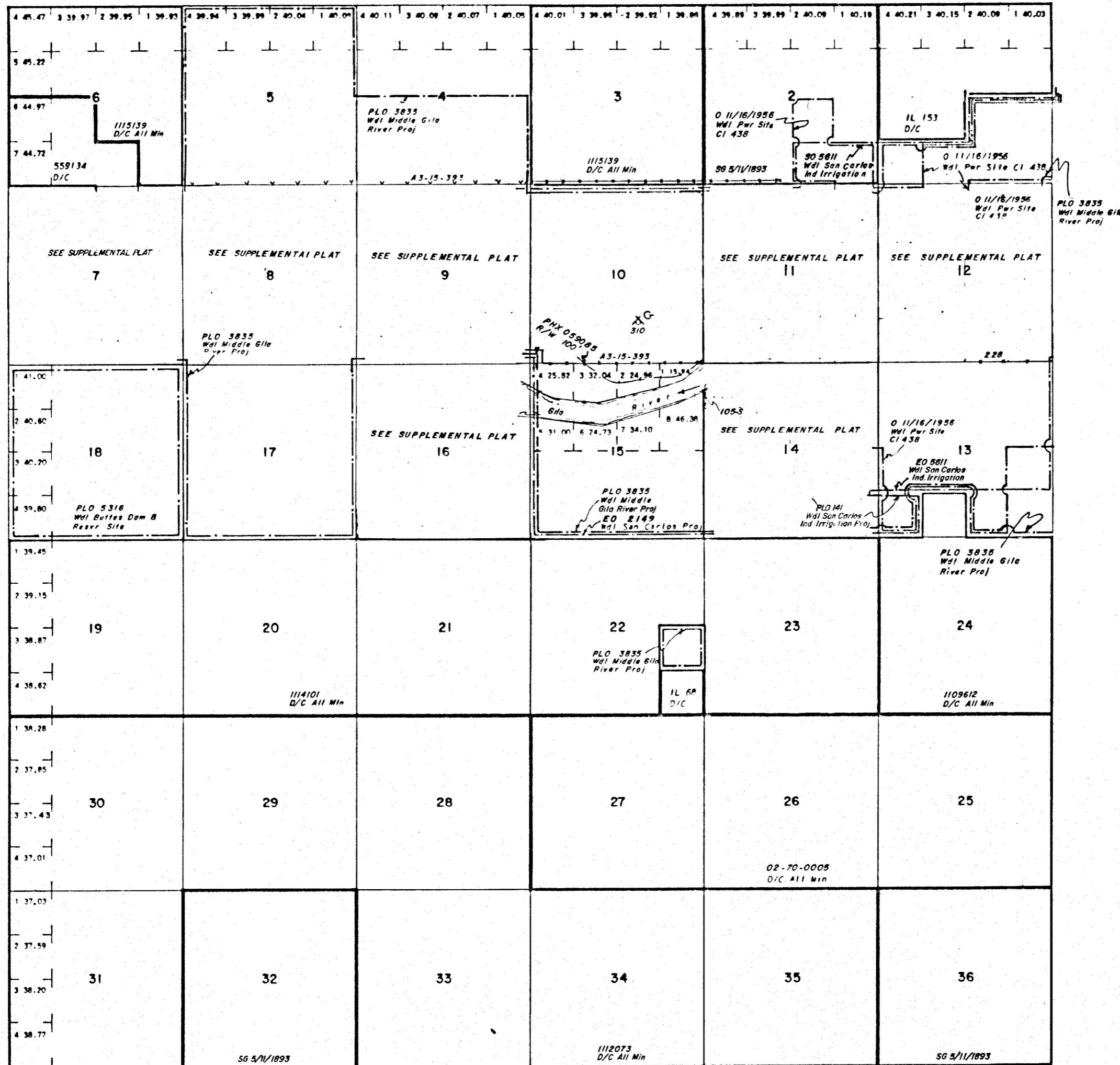

INDEX TO SEGREGATED TRACTS				
RESURVEY TRACT NO.	ORIGINAL SURVEY			
	T	R	REC	SUBDIVISION

FOR ORDERS EFFECTING DISPOSAL OR USE OF UNIDENTIFIED LANDS WITHDRAWN FOR CLASSIFICATION, MINERALS, WATER AND/OR OTHER PUBLIC PURPOSES, REFER TO INDEX OF MISCELLANEOUS DOCUMENTS.

DISC. NO. 2  
 A4579 O 1-13-1971 Opening to Mo. E 1/2 Sec 17, Subj. to Recl. Strips  
 A6122 Recl. Strips  
 Sec 17

RECEIVED  
 B.L.M. AZ STATE OFFICE  
 1999 JAN 11 P 3:13  
 PHOENIX, ARIZONA

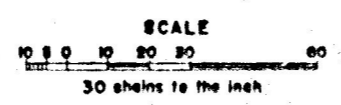

**WARNING STATEMENT**  
 This plat is the Bureau's Record of Title, and should be used only as a graphic display of the township survey data. Records hereon do not reflect title changes which may have been effected by lateral movements of rivers or other bodies of water. Refer to the cadastral survey for official survey information.

CURRENT TO	BY